

TM 5-3431-225-25P

DEPARTMENT OF THE ARMY TECHNICAL MANUAL

ORGANIZATIONAL, DIRECT AND GENERAL SUPPORT, AND DEPOT

MAINTENANCE REPAIR PARTS AND SPECIAL TOOLS LIST

WELDING MACHINE, ARC: GENERAL AND INSERT GAS

SHIELDED TRANSFORMER; 300 AMP; 5 TO 460

AMP AC: 5 TO 350 AMP DC (MILLER MODEL 330A/B/SP)

FSN 3431-114-0858



HEADQUARTERS, DEPARTMENT OF THE ARMY

19 AUGUST 1970

**ORGANIZATIONAL, DIRECT AND GENERAL SUPPORT, AND DEPOT
 MAINTENANCE REPAIR PARTS AND SPECIAL TOOLS LIST**

**WELDING MACHINE, ARC GENERAL AND INERT GAS
 SHIELDED TRANSFORMER; 300 AMP; 5 TO 460
 AMP AC: 5 TO 350 AMP DC (MILLER MODEL 330A/B/SP)
 FSN 3431-114-0858**

Current as of 7 August 1970

	Listing Page	Illus Figure
Section I. INTRODUCTION _____	iii	
II. PRESCRIBED LOAD ALLOWANCE -----	1	
III. REPAIR PARTS FOR ORGANIZATIONAL MAINTENANCE -----	2	
Group 01. Remote Foot Control Assembly -----	2	1
02. Housing Panels -----	4	2
03. Windtunnel, Fan Motor and Air Baffle -----	5	3
04. Fuse, Switches, Terminal Block, Electrical Receptacles, Start Control Rheostat and Access Door -----	6	4
Gas and water panel assembly -----	8	8
Spark gap assembly -----	9	9
05. Primary Contactor Assembly and Fuse -----	9	10
06. Relay Contactor Assembly and Vertical Air Baffle -----	10	11
Section IV. SPECIAL TOOLS, TEST AND SUPPORT EQUIPMENT FOR ORGANIZATIONAL MAINTENANCE (Nonapplicable)		
V. REPAIR PARTS FOR DS, GS, AND DEPOT MAINTENANCE _____	11	
Group 01. Remote Foot Control Assembly -----	11	1
02. Housing Panels -----	14	2
03. Windtunnel, Fan Motor and Air Baffle -----	15	3
04. Front Control Panel Assembly -----	18	
Fuse; switches; terminal block; electrical receptacles, start control rheostat, access door and mounting panel -----	4	4
Master control panel assembly -----	5	5
Rectifier and rheostat switch assembly -----	6	6
Knife switch assembly and timer panel assembly -----	7	7
Gas and water panel assembly and secondary panel assembly -----	8	8
Hi-frequency panel assembly -----	9	9
05. Primary Contactor Assembly, Fuse, Primary Panel Assembly, KVA Transformer and Main Transformer Assembly -----	44	10
06. Relay Contactor Assembly, Vertical Air Baffle, Capacitors; Stabilizer, Resistor, Magnetic Amplifier Assembly and Base -----	47	11
07. Electrical Leads -----	48	
Section VI. SPECIAL TOOLS, TEST AND SUPPORT EQUIPMENT FOR DS,GS,AND DEPOT MAINTENANCE (Not Applicable)		
VII. FEDERAL STOCK NUMBER AND REFERENCE NUMBER INDEX _____	69	

SECTION I.
INTRODUCTION

1. Scope

This manual lists repair parts, special tools, test and support equipment required for the performance of organizational, direct support, general support, and depot maintenance of the welding machine.

2. General

This Repair Parts and Special Tools List is divided into the following sections:

a. Prescribed Load Allowance (PLA)-Section II. A composite listing of repair parts, special tools, test and support equipment having quantitative allowances for initial stockage at the organizational level.

b. Repair Parts-Section III. A list of repair parts authorized for the performance of maintenance at the organizational level in figure and item number sequence.

c. Special Tools, Test and Support Equipment for Organizational Maintenance-Section IV. Not applicable.

d. Repair Parts-Section V. A list of repair parts authorized for the performance of maintenance at the direct support, general support, and depot level in figure and item number sequence.

e. Special Tools, Test and Support Equipment for DS and GS Maintenance-Section VI. Not applicable.

f. Federal Stock Number and Reference Number Index-Section VII. A list of Federal stock numbers in ascending numerical sequence, followed by a list of reference numbers appearing in all of the listings, in alpha-numeric sequence, cross-referenced to the illustration figure and item number.

NOTE

Items not illustrated are cross-referenced to page number.

3. Explanation of Columns

The following provides an explanation of columns in the tabular lists in Sections II through IV.

a. Source, Maintenance, and Recoverability Codes (SMR) .

NOTE

Common hardware items known to be readily available in Army supply channels are assigned maintenance codes only. Source codes, recoverability codes, and maintenance allowances are not assigned this category.

(1) Source code indicates the selection status and source for the listed item. Source codes used are:

<i>Code</i>	<i>Explanation</i>
P	Repair parts which are stocked in or supplied from the GSA/DSA, or Army supply system and authorized for use at indicated maintenance categories.
M	Repair parts which are not procured or stocked, but are to be manufactured in indicated maintenance levels.
A	Assemblies which are not procured or such, but are made up of two or more units. Such component units carry individual stock numbers and descriptions, are procured and stocked separately and can be assembled to form the required assembly at indicated maintenance categories.
X	Parts and assemblies which are not procured or stocked and the mortality of which normally is below that of the applicable end item or component. The failure of such part or assembly should result in retirement of the end item from the supply system.
X1	Repair parts which are not procured or stocked. The requirement of such items will be filled by use of the next higher assembly or component.
X2	Repair parts which are not stocked. The indicated maintenance category requiring such repair parts will attempt to obtain them through cannibalization. Where such repair parts are not obtainable through cannibalization, requirements will be requisitioned, with accompanying justification, through normal supply channels.
G	Major assemblies that are procured with PEMA funds for initial issue only as exchange assemblies at DSU and GSU level. These assemblies will not be stocked above GS and DS level or returned to depot supply level.

(2) Maintenance code indicates the lowest category of maintenance authorized to install the listed item. The maintenance codes are:

<i>Code</i>	<i>Explanation</i>
O	Organizational Maintenance
F	Direct Support Maintenance
H	General Support Maintenance
D	Depot Maintenance

(3) Recoverability code indicates whether unserviceable items should be returned for recovery or salvage. Items not coded are expendable. Recoverability codes are:

<i>Code</i>	<i>Explanation</i>
R	Applied to repair parts (assemblies and components) which are considered economically repairable at direct and general support maintenance levels. When the maintenance capability to repair these items does not exist, they are normally disposed of at the GS level. When supply considerations dictate, some of these repair parts may be listed for automatic return to supply for depot level repair as set forth in AR 710-50. When so listed, they will be replaced by supply on an exchange basis.
S	Repair parts and assemblies which are economically repairable at DSU and GSU activities and which normally are furnished by supply on an exchange basis. When items are determined by a GSU to be uneconomically repairable they will be evacuated to a depot for evaluation and analysis before final disposition.
T	High dollar value recoverable repair parts which are subject to special handling and are issued on an exchange basis. Such repair parts are normally repaired or overhauled at depot maintenance activities.
U	Repair parts specifically selected for salvage by reclamation units because of precious metal content, critical materials, or high dollar value reusable casings or castings.

b. Federal Stock Number. Indicates the Federal stock number assigned to the item and will be used for requisitioning purposes.

c. Description. Indicates the Federal item name and any additional description of the item required. Assembly components and subassemblies are indented under major assemblies. A part number or other reference number is followed by the applicable 5-digit Federal supply code for manufacturers in parenthesis. Repair parts quantities included in kits and sets are shown in front of the repair part name. Material required for manufacture or fabrication is identified.

d. Unit of Measure (U/M). A two character alphabetic abbreviation indicating the amount or quantity of the item upon which the allowances are based, e.g., ft, ea, pr, etc.

e. Quantity Incorporated in Unit. Indicates the quantity of the item used in the assembly group, A "V" appearing in this column in lieu of a quantity indicates that a definite quantity cannot be indicated (e.g., shims, spacers, etc.).

f. 15-Day organizational Maintenance Allowance.

(1) The allowance columns are divided into four subcolumns. Indicated in each subcolumn opposite the first appearance of each item is the total quantity of the items authorized for the number of equipments supported. Subsequent appearances of the same item will have the letters "REF" in the allowance column. To locate the reference item, locate the FSN or reference number in the index. The earliest figure and item number is the referenced item. Items authorized for use as required but not for initial stockage are identified with an asterisk in the allowance column.

(2) The quantitative allowance for organizational level of maintenance represents one initial prescribed load for a 15-day period for the number of equipments supported. Units authorized additional prescribed loads, multiply the number of prescribed loads by the quantity in the appropriate density column to determine the number of repair parts authorized.

(3) To determine allowances when supporting more than 100 of these equipments: First, divide the number of equipments supported by 100 by moving the decimal two spaces left; second, multiply the result by the quantity in the 51-100 density column. Example, authorized allowance for 51-100 equipments is 12; for 140 equipments, multiply 12 by 1.40 or 16.80 rounded off to 17 parts required.

(4) Subsequent changes to allowances will be limited as follows: No change in the range of items is authorized. If additional items are considered necessary, recommendation should be forwarded to the U.S. Army Mobility Equipment Command for exception or revision to the allowance list. Revisions to the range of items authorized will be made by the U.S. Army Mobility Equipment Command based upon engineering experience, demand data, or TAERS information.

g. 30-Day DS/GS Maintenance Allowances.

NOTE

Allowances in GS column are for GS maintenance only.

(1) The allowance columns are divided into three subcolumns. Indicated in each subcolumn,

opposite the first appearance of each item, is the total quantity of items authorized for the number of equipments supported. Subsequent appearances of the same item will have the letters "REF" in the applicable allowance column. To locate the referenced item locate the FSN or reference number in the index. The earliest figure and item number is the referenced item. Items authorized for use as required but not for initial stockage are identified with an asterisk in the allowance column.

(2) The quantitative allowances for DS/GS levels of maintenance will represent initial stockage for a 30-day period for the number of equipments supported.

(3) To determine allowances when supporting more than 100 of these equipments: First, divide the number of equipments supported by 100 by moving the decimal two places left; second, multiply the result by the quantity in the 51-100 density column. Example, authorized allowance for 51-100 equipments is 40; for 150 equipments multiply 40 by 1.50 or 60 parts required.

h. 1-Year Allowance Per 100 Equipments/Contingency Planning Purposes. Indicates opposite the first appearance of each item the total quantity required for distribution and contingency planning purposes. The range of items indicates total quantities of all authorized items required to provide for adequate support of 100 equipments for one year. Subsequent appearances of the same item will have the letters "REF" in the allowance column.

i. Depot Maintenance Allowance Per 100 Equipments. Indicates opposite the first appearance of each item the total quantity authorized for depot maintenance of 100 equipments. Subsequent appearances of the same item will have the letters "REF" in the allowance column. Items authorized for use as required but not for initial stockage are identified with an asterisk in the allowance column.

j. Illustration. This column is divided as follows :

(1) *Figure number.* Indicates the figure number of the illustration in which the item is shown.

(2) *Item number.* Indicates the callout number used to reference the item in the illustration.

4. Special Information

a. Identification of the usable on codes included in the description column of this publication are not applicable.

b. Repair parts mortality has been based on 1500 hours operation per year.

c. Parts which required manufacture or assembly at a category higher than that authorized for installation will indicate in the source column the higher category.

d. The following publications pertain to the welding machine and its components:

TM 5-3431-225-15 Operator, Organizational Direct and General Support and Depot Maintenance Manual

e. The same illustrations are used to illustrate the repair parts and special tools listed in both organizational maintenance section and direct and general support and depot maintenance section.

5. How to Locate Repair Parts

a. When Federal stock number or reference number is unknown:

(1) *First.* Using the table of contents determine the assembly group within which the repair part belongs. This is necessary since illustrations are prepared for assembly groups, and listings are divided into the same groups.

(2) *Second.* Find the illustration covering the assembly group to which the repair part belongs.

(3) *Third.* Identify the repair part on the illustration and note the illustration figure and item number of the repair part.

(4) *Fourth.* Using the Repair Parts Listings, find the assembly group to which the repair part belongs and locate the illustration figure and item number noted on the illustration.

b. When Federal stock number or reference number is known:

(1) *First.* Using the Index of Federal Stock Numbers and Reference Numbers find the pertinent Federal stock number or reference number. This index is in ascending FSN sequence followed by a list of reference numbers in alpha-numeric sequence, cross-referenced to the illustration figure number and item number.

(2) *Second.* Using the Repair Parts Listing, find the assembly group of the repair part and the illustration figure number and item number referenced in the Index of Federal Stock Numbers and Reference Numbers.

c. When the Federal stock number or reference number is known and the repair part is not illustrated:

(1) *First.* Using the Index of Federal Stock Numbers and Reference Numbers find the pertinent Federal stock number or reference number in the section titled Items Not Illustrated and note the group number. This section is in ascending FSN sequence followed by a list of reference numbers in alpha-numeric sequence, cross-referenced to assembly group number.

(2) *Second.* Using the Table of Contents, locate the assembly group number and page number.

(3) *Third.* Using the applicable group number and page number, locate the pertinent stock number or reference number in the Repair Parts Listing. Items which are not illustrated are listed at the end of the assembly group to which they belong.

6. Abbreviations

ac	-----	alternating current
amp	-----	ampere(s)
assy	-----	assembly
ekt	-----	circuit
dc	-----	direct current
ea	-----	each
ft	-----	foot (feet)
hex	-----	hexagon
in.	-----	inch(es)
lg	-----	long (length)
lh	-----	left hand
mtg	-----	mounting
No.	-----	number(s)
rh	-----	right hand
sq	-----	square
thd	-----	thread(s)
thk	-----	thick(ness)
v	-----	volt(s)
w	-----	watt(s)

7. Federal Supply Codes for Manufacturers

<i>Code</i>	<i>Manufacturer</i>
00779	Amp Inc.
00853	Sangamo Electric Co., S Carolina Div.
01121	Allen-Bradley Co.
04009	Arrow-Hart and Hegeman Electric Co.
11727	Color Association of the United States Inc.
11815	Cherry River Div., Townsend Co.
15605	Cutler-Hammer Inc.
16428	Belden Mfg. Co.
18168	Wisconsin Porcelain Co.

<i>Code</i>	<i>Manufacturer</i>
21520	Fansteel Metallurgical Corp.
22599	Elastic Stop Nut Corp. of America, Fastener Div.
23826	Furnas Electric Co.
24248	South Chester Corp., Southco Div.
26405	Marathon Special Products
28118	Helwig Carbon Products Inc.
30703	Industrial Timer Corp.
40608	Miller Electric Mfg. Co.
44655	Ohmite Mfg. Co.
46992	Phoenix Electric Mfg. Co.
59730	Thomas-Betts Co., The
71041	Boston Gear Works., Div. of North American Rockwell Corp.
71124	Brand-Rex, Div. American Enka Corp.
71400	Bussmann Mfg., Div. of McGraw-Edison Co.
71424	Chase Shawmut Co., The
72512	Davies Harry Moulding Co.
74545	Hubbell Harvey Inc.
75382	Kulka Electric Corp.
75582	Leviton Mfg. Co.
76871	Ohio Nut and Bolt Co.
77342	American Machine and Foundry Co., Potter and Brumfield Div.
80033	Prestolite Everlock Ind., Div. of Varel Corp.
80411	Acro Div. of Robertsaw Controls Co.
81113	Storm Mfg. Co., Inc.
81133	Electrical Utilities Co.
81284	Midwest Electronic Mfg. Co.
82807	Milwaukee Resistor Co.
83486	Elco Tool and Screw Corp.
83777	Ltv Electrosystems Inc., Memcor Div.
88044	Aeronautical Standards Group Dept. of Navy and Air Force
91072	Shawmut Inc.
91494	Controls Co. of America, Heating and Air Conditioning Div.
96906	Military Standards

8. Recommendations for Maintenance Publication Improvements

Report of errors, omissions, and recommendations for improving this publication by the user is encouraged. Reports should be submitted on DA Form 2028 (Recommended Changes to DA Publications) and forwarded direct to Commanding General, U.S. Army Mobility Equipment Command, ATTN: AMSME-MPP, 4300 Goodfellow Boulevard, St. Louis, Mo. 63120.

SECTION II. PRESCRIBED LOAD ALLOWANCE

(1) FEDERAL STOCK NUMBER	(2) DESCRIPTION	USABLE ON CODE	(3) 15-DAY ORGANIZATIONAL MAINTENANCE ALLOWANCE			
			(A) 1-5	(B) 6-20	(C) 21-50	(D) 51-100
	GROUP 01 - REMOTE FOOT CONTROL ASSEMBLY					
5905-195-3601	RESISTOR,ADJUSTABLE,WIRE WOUND: 15 OHM, 135V			2	2	4
5935-689-6677	CAP,ELECTRICAL: 2 PRONG, TWISTLOCK					2
5977-479-3328	BRUSH,ELECTRICAL CONTACT			2	2	2
	CAP,ELECTRICAL: 3 PRONG, TWISTLOCK ME15408 (74545)					2
	GROUP 04 - FUSE, SWITCHES, TERMINAL BLOCK, ELECTRICAL RECEPTACLES,START CONTROL RHEOSTAT AND ACCESS DOOR					
3431-229-2757	POINT,SPARK GAP: SET OF 4			2	2	2
5920-240-4114	FUSE: PLUG TYPE, 10 AMP, 125 V			2	2	2
	TIMER: MOTOR DRIVEN, CLUTCH OPERATED 1842-155 (30703)				2	2
	GROUP 05 - PRIMARY CONTACTOR ASSEMBLY AND FUSE					
5920-188-7343	FUSE, CARTRIDGE: 6 AMP, 600 V			2	2	2

(1)	(2)	(3)	(4)	(5)	(6)				(7)		
SMR	FEDERAL	DESCRIPTION	USABLE	UNIT	15-DAY ORGANIZATIONAL				ILLUS-		
CODE	STOCK	REF NUMBER & MFR CODE	ON	OF	QTY	MAINTENANCE	ALW		TRATION		
	NUMBER		CODE	MEAS	INC	(A)	(B)	(C)	(D)	(A)	(B)
					IN	1-5	6-20	21-50	51-100	NO.	ITEM
					UNIT					NO.	NO.
SECTION III REPAIR PARTS FOR ORGANIZATIONAL MAINTENANCE											
GROUP 01 - REMOTE FOOT CONTROL ASSEMBLY											
X20		CONTROL, FOOT, REMOTE 040071 (40608)		EA	1					1	1
0		SCREW, SELF-TAPPING: TOP TO BASE MTG, 1/4-20 THD SIZE, 1/2 IN. LOG, HEX WASHER HD 602154 (40608)		EA	4					1	2
X20		BASE: FOOT CONTROL 014920 (40608)		EA	1					1	3
X20		CORD, ELECTRICAL: 2 CONNECTOR, 20 FT LG EG8893 (16428)		EA	1					1	4
P O	5935-689-6677	CAP, ELECTRICAL: 2 PRONG, TWISTLOCK 3221 (74545)		EA	1	*	*	*	2	1	5
X20		CORD, ELECTRICAL: 3 CONNECTOR, 20 FT LG EH4123 (16428)		EA	1					1	6
P O		CAP, ELECTRICAL: 3 PRONG, TWISTLOCK ME15408 (74545)		EA	1	*	*	*	2	1	7
X20		CONNECTOR, ELECTRICAL: CORD GRIP 3302 (59730)		EA	2					1	8
0	5310-067-4903	NUT, SELF-LOCKING, HEXAGON: PEDAL MTG TO TOP, 3/8-24 THD SIZE MS51922-22 (96906)		EA	1					1	9
O	5305-269-2820	SCREW, CAP, HEXAGON HEAD: PEDAL MTG TO TOP, 3/8-24 THD SIZE, 4-1/2 IN. LG MS90725-76 (96906)		EA	1					1	10
P O	5360-938-4836	SPRING: FOOT PEDAL RETURN 010789 (40608)		EA	1	*	*	*	*	1	11
O	5310-761-6882	NUT, PLAIN, HEXAGON: PEDAL BAR MTG, 1/4-20 THD SIZE MS51967-2 (96906)		EA	1					1	12
O	5310-184-8970	WASHER, LOCK: PEDAL BAR MTG, 1/4 IN. SCREW SIZE, SPLIT MS35338-101 (96906)		EA	1					1	13
O	5305-225-3839	SCREW, CAP, HEXAGON HEAD: PEAL BAR BTG, 1/4-20 THD SIZE, 1 IN. LG MS90725-8 (96906)		EA	1					1	14
O	5310-209-0786	WASHER LOCK: PEDAL BAR MT. 1/4 IN. SCREW SIZE, EXTERNAL TOOTH MS35335-33 (96906)		E	1					1	15
X20		BUSHING, SLEEVE: PEDAL BAR 600176 (40608)		EA	1					1	16
O	5310-761-6882	NUT, PLAIN, HEXAGON: PEDAL BAR MTG, 1/4-20 THD SIZE MS51967-2 (96906)		EA	1					1	17
O	5310-184-8970	WASHER, LOCK: PEDAL BAR MTG, 1/4 IN. SCREW SIZE, SPLIT MS35338-101 (96906)		EA	1					1	18
O	5305-225-3839	SCREW, CAP, HEXAGON HEAD: PEDAL BAR MTG, 1/4-20 THD SIZE, 1 IN. LG MS90725-8 (96906)		EA	1					1	19
O	5310-209-0786	WASHER, LOCK: PEDAL BAR MTG, 1/4 IN. SCREW SIZE, EXTERNAL TOOTH MS35335-33 (96906)		EA	1					1	20
X20		BUSHING, SLEEVE: PEDAL BAR 600176 (40608)		EA	1					1	21
X20		PEDAL, FOOT 019662 (40608)		EA	1					1	22

(1) SMR CODE	(2) FEDERAL STOCK NUMBER	(3) DESCRIPTION REF NUMBER & MFR CODE	(4) USABLE ON CODE	(5) QTY INC IN UNIT	(6) 15-DAY ORGANIZATIONAL MAINTENANCE ALW				(7) ILLUS- TRATION		
					(A)	(B)	(C)	(D)	(A) FIG. NO.	(B) ITEM NO.	
X20		BAR, PEDAL 017360 (40608)		EA	1					1	23
O	5310-013-4530	NUT, PLAIN, HEXAGON: SWITCH MTG, NO. 6-32 THD SIZE MS35649-62 (96906)		EA	2					1	24
O	5310-274-8702	WASHER, LOCK: SWITCH MTG, NO. 6 SCREW SIZE, SPLIT MS35338-60 (96906)		EA	2					1	25
O	5305-144-3920	SCREW, MACHINE: SWITCH MTG, NO. 6-32 THD SIZE, 1 IN. LG AN526-632R16 (88044)		EA	2					1	26
P O	5930-192-5940	SWITCH, LIMIT 2HBA (80411)		EA	1	*	*	*	*	1	27
O	5310-761-6882	NUT, PLAIN, HEXAGON: RESISTOR MTG, 1/4-20 THD SIZE MS51967-2 (96906)		EA	1					1	28
O	5310-184-8970	WASHER, LOCK: RESISTOR MTG, 1/4 IN. SCREW SIZE, SPLIT MS35338-101 (96906)		EA	1					1	29
O	5305-068-9175	SCREW, CAP, HEXAGON HEAD: RESISTOR MTG, 1/4-20 THD SIZE, 4-1/2 IN. LG MS90725-24 (96906)		EA	1					1	30
O	5310-639-8061	WASHER, LOCK: RESISTOR MTG, 5/16 IN. SCREW SIZE, INTERNAL TOOTH MS35333-24 (96906)		EA	1					1	31
P O	5905-195-3601	RESISTOR, ADJUSTABLE, WIREWOUND: 15 OHM, 135 W 22-64-15AXPT (82807)		EA	1	*	2	2	2	1	32
O	5310-761-6882	NUT, PLAIN, HEXAGON: BRACKET MTG, 1/4-20 THD SIZE MS51967-2 (96906)		EA	2					1	33
O	5310-184-8970	WASHER, LOCK: BRACKET MTG, 1/4 IN. SCREW SIZE, SPLIT MS35338-101 (96906)		EA	2					1	34
O	5305-068-0502	SCREW, CAP, HEXAGON HEAD: BRACKET MTG, 1/4-20 THD SIZE, 3/4 IN. LG MS90725-6 (96906)		EA	2					1	35
O	5305-209-0786	WASHER, LOCK: BRACKET MTG, 1/4 IN. SCREW SIZE, EXTERNAL TOOTH MS35335-33 (96906)		EA	2					1	36
O	5310-067-4903	NUT, SELF-LOCKING, HEXAGON: BRUSH HOLDER ARM MTG, 3/8-24 THD SIZE MS51922-21 (96906)		EA	1					1	37
O	5310-013-8542	WASHER, LOCK: BRUSH HOLDER AR MTG, 3/8 IN. SCREW SIZE, INTERNAL TOOTH MS35333-25 (96906)		EA	1					1	38
X20		SCREW, CAP, HEXAGON HEAD: BRUSH HOLDER ARM MTG, 3/8-24 THD SIZE, 1 IN. LG, WASHER HD 602186 (40608)		EA	1					1	39
X20		BEARING, THRUST: BRUSH HOLDER ARM MTG TB816 (71041)		EA	2					1	40
X20		BEARING, SLEEVE: BRUSH HOLDER AR MTG B68-3 (71041)		EA	1					1	41
X20		BRACKET: BRUSH HOLDER ARM MTG 010794 (40608)		EA	1					1	42
X20		ARM, BRUSH HOLDER 10793 (40608)		EA	1					1	43
O	5310-013-4530	NUT, PLAIN, HEXAGON: SWITCH TRIP PLATE MTG, NO. 6-32 THD SIZE MS35649-62 (96906)		EA	1					1	44

(1) SMR CODE	(2) FEDERAL STOCK NUMBER	(3) DESCRIPTION REF NUMBER & MFR CODE	(4) USABLE ON CODE	(5) QTY INC IN UNIT	(6) 15-DAY ORGANIZATIONAL MAINTENANCE ALW				(7) ILLUS- TRATION	
					(A)	(B)	(C)	(D)	(A) FIG. NO.	(B) ITEM NO.
O	5310-274-8702	WASHER, LOCK: SWITCH TRIP PLATE MTG, NO.6 SCREW SIZE, SPLIT MS35338-60 (96906)	EA	1					1	45
O	5305-144-3915	SCREW, MACHINE: SWITCH TRIP PLATE MTS, NO. 6-32 THD SIZE, 1/2 IN. LG AN526-632R8 (88044)	EA	1					1	46
O	5310-209-0788	WASHER, LOCK: SWITCH TRIP PLATE MTG, NO.6 SCREW SIZE, EXTERNAL TOOTH MS35335-30 (96906)	EA	1					1	47
X20		PLATE, TRIP: LIMIT SWITCH 010795 (40608)	EA	1					1	48
O	5305-225-7105	SCREW, CAP, SOCKET HEAD: BRUSH HOLDER MTG, NO. 8-32 THD SIZE, 1 IN. LG MS24674-12 (96906)	EA	1					1	49
P O	5977-465-1795	HOLDER, BRUSH 3040D23CC872 (46992)	EA	1	*	*	*	*	1	50
P O	5977-479-3328	BRUSH, ELECTRICAL CONTACT 67252550032-5-01 (28118)	EA	1	*	2	2	4	1	51
O	5310-761-6882	NUT, PLAIN, HEXAGON: PEDAL STOP, 1/4-20 THD SIZE MS51967-2 (96906)	EA	1					1	52
O	5310-527-3289	WASHER, LOCK: PEDAL STOP, 1/4 IN. SCREW SIZE, INTERNAL TOOTH MS35353-23 (96906)	EA	1					1	53
O	5305-071-2239	SCREW, CAP, HEXAGON HEAD: PEDAL STOP, 1/4-20 THD SIZE, 1-1/2 IN. LG MS90725-12 (96906)	EA	1					1	54
O	5310-184-8970	WASHER, LOCK: WELD NUT, 1/4 IN. SCREW SIZE, SPLIT MS35338-101 (96906)	EA	1					1	55
O	5305-068-0498	SCREW, CAP, HEXAGON HEAD: WELD NUT, 1/4-20 THD SIZE, 3/8 IN. LG MS90725-1 (96906)	EA	1					1	56
X20		NUT, WELD: 1/4-20 THD SIZE RN2113 (76871)	EA	1					1	57
O	5310-761-6882	NUT, PLAIN, HEXAGON: PEDAL STOP SCREWS, 1/4-20 THD SIZE MS51967-2 (96906)	EA	4					1	58
O	5310-527-3289	WASHER, LOCK: PEDALSTOP SCREW, 1/4 IN. SCREW SIZE, INTERNAL TOOTH MS35333-23 (96906)	EA	2					1	59
O	5305-068-0502	SCREW, CAP, HEXAGON HEAD: PEDAL STOP, 1/4-20 THD SIZE, 3/4 IN. LG MS90725-6 (96906)	EA	1					1	60
O	5310-209-0786	WASHER, LOCK: PEDAL STOP SCREW, 1/4 IN. SCREW SIZE, EXTERNAL TOOTH MS35335-33 (96906)	EA	2					1	61
X20		CASE, TOP: FOOT CONTROL 014921 (40608)	EA	1					1	62
X20		MOUNT, RUBBER: FOOT CONTROL 019663 (40608)	A	4						
O		RIVET, BLIND: RUBBER MOUNT MTG, 1/8 IN. DIA CCR27A4-4 (11815)	EA	4						
		GROUP 02 - HOUSING PANELS								
X20		SCREW, TAPPING: TOP COVER MTG, NO. 12-APK THDS, 1/2 IN. LG, HEX WASHER HD 604583 (40608)	EA	6					2	1
X20		COVER, TOP 014604 (40608)	EA	1					2	2

(1)	(2)	(3)	(4)	(5)	(6)				(7)		
SMR	FEDERAL	DESCRIPTION	USABLE	UNIT	15-DAY ORGANIZATIONAL				ILLUS-		
CODE	STOCK	REF NUMBER & MFR CODE	ON	OF	MAINTENANCE ALW				(A)	(B)	
	NUMBER		CODE	MEAS	INC	(A)	(B)	(C)	(D)	FIG.	ITEM
					IN	1-5	6-20	21-50	51-100	NO.	NO.
X20		SEAL, WEATHER: TOP COVER 026627 (40608)		EA	1					2	3
O		SCREW, TAPPING: SIDE PANELS MTG, 1/4-20 THD SIZE 1/2 IN. LG, HEX WASHER HD 602154 (40608)		EA	8					2	4
X20		SCREW, TAPPING: SIDE PANEL, NO. 12-APK THDS, 1/2 IN. LG, HEX WASHER HD 604583 (40608)		EA	1					2	5
X20		PANEL, SIDE 014607 (40608)		EA	2					2	6
O	5310-761-6882	NUT, PLAIN, HEXAGON: LOUVER MTG, 1/4-20 THD SIZE MS51967-2 (96906)		EA	4					2	7
O	5310-184-8970	WASHER, LOCK: LOUVER MTG, 1/4 IN. SCREW SIZE, SPLIT MS35338-101 (96906)		EA	4					2	8
O	5305-068-0502	SCREW, CAP, HEXAGON: LOUVER MTG, 1/4-20 THD SIZE, 3/4 IN. LG MS90725-6 (96906)		EA	4					2	9
O	5310-209-0786	WASHER, LOCK: LOUVER MTG, 1/4 IN. SCREW SIZE, EXTERNAL TOOTH MS35335-33 (96906)		EA	4					2	10
X20		LOUVER ASSEMBLY 015044 (40608)		EA	1					2	11
X20		SCREW, SELF-TAPPING: REAR PANEL MTG, 1/4-20 THD SIZE, 1/2 IN. LG, RD HD 602153 (40608)		EA	2					2	12
X20		PANEL, REAR 018301 (40608)		EA	1					2	13
		GROUP 03 - WINDTUNNEL, FAN MOTOR AND AIR BAFFLE									
X20		SCREW, TAPPING: WINDTUNNEL MTG, NO. 12-APK THDS, 1/2 IN. LG, HEX WASHER HD 604583 (40608)		EA	1					3	1
O	5310-761-6882	NUT, PLAIN, HEXAGON: WINDTUNNEL MTG, 1/4-20 THD SIZE MS51967-2 (96906)		EA	4					3	2
O	5310-184-8970	WASHER, LOCK: WINDTUNNEL MTG, 1/4 IN. SCREW SIZE, SPLIT MS35338-101 (96906)		EA	4					3	3
O	5305-068-0502	SCREW, CAP, HEXAGON HEAD: WINDTUNNEL MTG, 1/4-20 THD SIZE, 3/4 IN. LG MS90725-6 (96906)		EA	4					3	4
O	5310-209-0786	WASHER, LOCK: WINDTUNNEL MTG, 1/4 IN. SCREW SIZE, EXTERNAL TOOTH MS35335-33 (96906)		EA	4					3	5
X20		WINDTUNNEL 014601 (40608)		EA	1					3	6
O	5305-724-5811	SETSCREW: FAN BLADE MTG, 1/4-28 THD SIZE, 1/4 IN. LG, SOCKET HEAD MS51964-64 (96906)		EA	2					3	7
P O	3431-898-3404	BLADE, FAN PF1717 (35197)		EA	1	*	*	*	*	3	8
O	5310-012-0614	NUT, PLAIN, HEXAGON: MOTOR MTG, NO. 10-32 THD SIZE MS35650-102 (96906)		EA	4					3	9
O	5310-045-3296	WASHER, LOCK: MOTOR MTG, NO.10 SCREW SIZE, SPLIT MS35338-43 (96906)		EA	4					3	10
O	5310-809-8546	WASHER, FLAT: MOTOR MTG, 3/16 IN. SCREW SIZE, STEEL, CADMIUM PLATED MS27183-8 (96906)		EA	4					3	11

(1) SMR CODE	(2) FEDERAL STOCK NUMBER	(3) DESCRIPTION REF NUMBER & MFR CODE	(4) USABLE ON CODE	(5) UNIT OF MEAS	(6) 15-DAY ORGANIZATIONAL MAINTENANCE ALW				(7) ILLUS- TRATION		
					QTY INC IN UNIT	(A)	(B)	(C)	(D)	(A) FIG. NO.	(B) ITEM NO.
P O	6105-121-0404	MOTOR, FAN 032603 (40608)		EA	1	*	*	*	*	3	12
O	5310-761-6882	NUT, PLAIN, HEXAGON: BALANCE RESISTOR MTG, 1/4-20 THD SIZE MS51967-2 (96906)		EA	3					3	13
O	5310-184-8970	WASHER, LOCK: BALANCE RESISTOR MTG, 1/4 IN. SCREW SIZE, SPLIT MS35338-101 (96906)		EA	3					3	14
O	5305-068-0502	SCREW, CAP, HEXAGON HEAD: BALANCE RESISTOR MTG, 1/4-20 THD SIZE, 3/4 IN. LG MS90725-6 (96906)		EA	3					3	15
O	5310-209-0786	WASHER, LOCK: BALANCE RESISTOR MTG, 1/4 IN. SCREW SIZE, EXTERNAL TOOTH MS35335-33 (96906)		EA	3					3	16
GROUP 04 - FRONT CONTROL PANEL ASSEMBLY											
P O	5920-240-4114	FUSE: PLUG TYPE, 10 AMP, 125 V F14A125V10A (81349)		EA	1	*	2	2	2	4	1
O	5305-989-7434	SCREW, MACHINE: FUSE RECEPTACLE MTG, NO. 8-32 THD SIZE, 1/2 IN. LG MS35207-263 (96906)		EA	2					4	2
O	5310-045-3299	WASHER, LOCK: FUSE RECEPTACLE MTG, NO. 8 SCREW SIZE, SPLIT MS35338-42 (96906)		EA	2					4	3
X20		RECEPTACLE, FUSE: 250 V 9884-2 (75582)		EA	1					4	4
O	5310-012-0622	NUT, PLAIN, HEXAGON: TERMINAL BLOCK MTG, NO. 8-32 THD SIZE MS35649-82 (96906)		EA	2					4	5
O	5310-042-3299	WASHER, LOCK: TREMINAL BLOCK MTG, NO. 8 SCREW SIZE, SPLIT MS35338-42 (96906)		EA	2					4	6
O	5305-151-3042	SCREW, MACHINE: TERMINAL BLOCK MTG, NO. 8-32 THD SIZE, 3/4 IN. LG AN526-832-12 (88044)		EA	2					4	7
X20		BLOCK, TERMINAL: 2 POLE, 30 AMP 302SF (26405)		EA	1					4	8
X20		LINK, JUMPER: TERMINAL BLOCK, 30 AMP 038620 (40608)		EA	1					4	9
X20		GROMMET, RUBBER: TOP OF PANEL MS35490-17 (96906)		EA	1					4	10
O	5310-012-0622	NUT, PLAIN, HEXAGON: PUSH BOTTON SWITCH MTG, NO. 8-32 THD SIZE MS35649-82 (96906)		EA	2					4	11
O	5310-045-3299	WASHER, LOCK: PUSH BUTTON SWITCH MTG, NO. 8 SCREW SIZE, SPLIT MS35338-42 (96906)		EA	2					4	12
O	5305-208-0800	SCREW, MACHINE: PUSH BUTTON SWITCH MTG, NO. 8-32 THD SIZE, 5/8 IN. LG 22653 (78570)		EA	2					4	13
O	5310-809-8544	WASHER, FLAT: PUSH BUTTON SWITCH MTG, NO.8 SCREW SIZE MS27183-7 (96906)		EA	12					4	14
P O	5930-843-3924	SWITCH, PUSH BUTTON: START, STOP 10250H2747 (15605)		EA	1	*	*	*	*	4	15
O	5310-012-0622	NUT, PLAIN, HEXAGON: 2 PRONG RECEPTACLE MTG, NO. 8-32 THD SIZE MS35649-82 (96906)		EA	2					4	16

(1)	(2)	(3)	(4)	(5)	(6)				(7)		
SMR	FEDERAL	DESCRIPTION	USABLE	UNIT	QTY	15-DAY ORGANIZATIONAL				ILLUS-	
CODE	STOCK		ON	OF	INC	MAINTENANCE ALW				(A)	(B)
	NUMBER	REF NUMBER & MFR CODE	CODE	MEAS	IN	(A)	(B)	(C)	(D)	FIG.	ITEM
					UNIT	1-5	6-20	21-50	51-100	NO.	NO.
O	5310-596-7693	WASHER, LOCK: 2 PRONG RECEPTACLE MTG, NO. 8 SCREW SIZE, EXTERNAL TOOTH MS35335-31 (96906)		EA	2					4	17
O	5305-151-3037	SCREW, MACHINE: 2 PRONG RECEPTACLE MTG, NO. 8-32 THD SIZE, 3/8 IN. LG AN526-832-6 (88044)		EA	2					4	18
P O	5935-192-5899	RECEPTACLE, ELECTRICAL: 2 PRONG, TWISTLOCK 87224BCQ (04009)		EA	1	*	*	*	*	4	19
O	5310-012-0622	NUT, PLAIN, HEXAGON: 3 PRONG RECEPTACLE MTG, NO. 8-32 THD SIZE MS35649-82 (96906)		EA	2					4	20
O	5310-596-7693	WASHER, LOCK: 3 PRONG RECEPTACLE MTG, NO.8 SCREW SIZE, EXTERNAL TOOTH MS35335-31 (96906)		EA	2					4	21
O	5305-151-3037	SCREW, MACHINE: 3 PRONG RECEPTACLE MTG, NO. 8-32 THD SIZE, 3/8 IN. LG AN526-832-6 (88044)		EA	2					4	22
P O	5935-493-0341	RECEPTACLE, ELECTRICAL: REMOTE AMPS CONTROL, 3 PRONG TWISTLOCK, 20 AMP, 250 V, AC 87227BCQ (04009)		EA	1	*	*	*	*	4	23
P O	5930-858-3591	SWITCH, TOGGLE 7565K7 (15605)		EA	2	*	*	*	*	4	24
O	5310-013-8547	WASHER, LOCK: TOGGLE SWITCH MTG, 7/16 IN. SCREW SIZE, INTERNAL TOOTH MS35333-60 (96906)		EA	1					4	25
P O	5930-247-8905	SWITCH, TOGGLE: HI-FREQUENCY START 7503K14 (15605)		EA	1	*	*	*	*	4	26
O	5310-013-8547	WASHER, LOCK: HI-FREQUENCY TOGGLE SWITCH MTG, 7/16 IN. SCREW SIZE, INTERNAL TOOTH MS35333-60 (96906)		EA	1					4	27
P O	5930-013-9785	SWITCH, TOGGLE: REMOTE AMPS CONTROL 7505K5 (27191)		EA	1	*	*	*	*	4	28
O	5310-013-8547	WASHER, LOCK: REMOTE CONTROL TOGGLE SWITCH MTG, 7/16 IN. SCREW SIZE, INTERNAL TOOTH MS35333-60 (96906)		EA	1					4	29
O		SETScrew: CURRENT CONTROL KNOB MTG, NO. 10-32 THD SIZE, 3/16 IN. LG, CUP POINT 602172 (40608)		EA	2					4	30
X20		KNOB: CURRENT CONTROL 4105CG (72512)		EA	1					4	31
X20		KNOB: SELECTOR SWITCH 25F (72512)		EA	1					4	32
O		SETScrew: START CONTROL KNOB MTG, NO. 10-32 THD SIZE, 5/16 IN. LG, CUP POINT TYPE1159 (72512)		EA	1					4	33
X20		KNOB, RHEOSTAT: START CONTROL 4102BH (72512)		EA	1					4	34
O	5305-068-0498	SCREW, CAP, HEXAGON HEAD: START CONTROL RHEOSTAT MTG, 1/4-20 THD SIZE, 3/8 IN. LG MS90725-1 (96906)		EA	2					4	35
O	5310-527-3289	WASHER, LOCK: START CONTROL RHEOSTAT MTG, 1/4 IN. SCREW SIZE, INTERNAL TOOTH MS35333-23 (96906)		EA	2					4	36
P O	5905-942-6276	RHEOSTAT: START CONTROL 53080-15 (44655)		EA	1	*	*	*	*	4	37
X20		PLUG, BUTTON: CONTROL PANEL, 1/2 IN. 335 (81284)		EA	1					4	38

(1) SMR CODE	(2) FEDERAL STOCK NUMBER	(3) DESCRIPTION REF NUMBER & MFR CODE	(4) USABLE ON CODE	(5) UNIT OF MEAS	(6) 15-DAY ORGANIZATIONAL MAINTENANCE ALW				(7) ILLUS- TRATION		
					QTY INC IN UNIT	(A) 1-5	(B) 6-20	(C) 21-50	(D) 51-100	(A) FIG. NO.	(B) ITEM NO.
O	5310-761-6882	NUT, PLAIN, HEXAGON: ACCESS DOOR MTG, 1/4-20 THD SIZE MS51967-2 (96906)		EA	2					4	39
O	5310-184-8970	WASHER, LOCK: ACCESS DOOR MTG, 1/4 IN. SCREW SIZE, SPLIT MS35338-101 (96906)		EA	2					4	40
O	5305-068-0502	SCREW, CAP, HEXAGON HEAD: ACCESS DOOR MTG, 1/4-20 THD SIZE, 3/4 IN. LG MS90725-6 (96906)		EA	2					4	41
O	5310-209-0786	WASHER, LOCK: ACCESS DOOR MTG, 1/4 IN. SCREW SIZE, EXTERNAL TOOTH MS35335-33 (96906)		EA	2					4	42
O		SCREW, TAPPING: ACCESS DOOR MTG 604583 (40608)		EA	2					4	43
X20		DOOR ASSEMBLY, ACCESS: LOWER FRONT, HINGED 018300 (40608)		EA	1					4	44
X20		NAMEPLATE 011168 (40608)		EA	1					4	45
X20		HANDLE ASSEMBLY: SWITCH SELECTOR 019605 (40608)		EA	1					6	41
X20		HANDLE ASSEMBLY: RANGE SWITCH 019604 (40608)		EA	1					6	45
X20		SCREW ASSEMBLY: GAS AND WATER PANEL ASSY MTG, NO. 2 12-11-203-11 (24284)		EA	4					8	1
X20		WASHER, RETAINING: GAS AND WATER PANEL ASSY MTG, NO. 2 12-11014-11 (24284)		EA	4					8	2
X20		NUT, SPEED: CLIP-ON, GAS AND WATER PANEL ASSY MTG 12-11017-11 (24284)		EA	4					8	3
X20		PANEL ASSEMBLY: GAS AND WATER 018563 (40608)		EA	1					8	4
O	5310-685-3228	WASHER, LOCK: TOGGLE SWITCH MTG, 7/16 IN. SCREW SIZE, INTERNAL TOOTH MS35533-43 (96906)		EA	1					8	5
P O	5930-108-6844	SWITCH, TOGGLE: START CIRCUIT 7321K2 (15605)		EA	1	*	*	*	*	8	6
X20		ELBOW, STREET: WATER, 5/8-18 LH THDS, ONE END, 1/4-18 NPTF THDS OTHER END, 90 DEG 010295 (40608)		EA	2					8	7
X20		ELBOW, STREET: GAS, 5/8-18 THDS ONE END, 1/4-18 NPTF THDS OTHER END, 90 DEG 010296 (40608)		EA	2					8	8
O	5305-151-3037	SCREW, MACHINE: SOLENOID VALVE MTG, NO. 8-32 THD SIZE, 3/8 IN. LG AN526-832-6 (88044)		EA	4					8	9
O	5310-045-3299	WASHER, LOCK: SOLENOID VALVE MTG, NO. 8 SCREW SIZE, SPLIT MS35338-42 (96906)		EA	4					8	10
P O	4810-492-8113	VALVE, SOLENOID 70291-069 (91494)		EA	2	*	*	*	*	8	11
P O	5950-976-6975	COIL, SOLENOID: 115V, AC, 50/60 HZ 033050 (40608)		EA	2	*	*	*	*	8	12
X20		SCREW, TAPPING: TIMER MTG, NO. 6-32 THD SIZE, 3/8 IN. LG 602143 (40608)		EA	4					8	13
O	5310-209-0788	WASHER, LOCK: TIMER MTG, NO. 6 SCREW SIZE, EXTERNAL TOOTH MS35335-30 (96906)		EA	4					8	14

(1)	(2)	(3)	(4)	(5)	(6)				(7)		
SMR	FEDERAL	DESCRIPTION	USABLE	UNIT	QTY	15-DAY ORGANIZATIONAL				ILLUS-	
CODE	STOCK	REF NUMBER & MFR CODE	ON	OF	INC	MAINTENANCE	ALW			TRATION	
	NUMBER		CODE	MEAS	IN	(A)	(B)	(C)	(D)	(A)	(B)
				UNIT	UNIT	1-5	6-20	21-50	51-100	FIG.	ITEM
						NO.	NO.	NO.	NO.	NO.	NO.
P O		TIMER: MOTOR DRIVEN, CLUTCH OPERATED J1842-155 (30703)		EA	1	*	*	2	2	8	15
X20		PANEL ASSEMBLY: GAS AND WATER VALVE MTG 014627 (40608)		EA	1					8	16
O		TERMINAL 34123 (00779)		EA	4						
O	5305-151-3359	SCREW, MACHINE: SPARK GAP ASSY MT, NO.10-24 THD SIZE, 1-1/2 IN. LG AN526-1024R24 (88044)		EA	2					9	49
O	5310-596-7691	WASHER, LOCK: SPARK GAP ASSY MTG, NO.10 SCREW SIZE, EXTERNAL TOOTH MS35335-32 (96906)		EA	4					9	50
X20		SPARK GAP ASSEMBLY 020623 (40608)		EA	1						
O		SCREW, CAP, SOCKET HEAD: POINT HOLDER MTG, NO. 10-24 THD SIZE, 3/4 IN. LG MS24674-16 (96906)		EA	4					9	51
O	5310-809-8546	WASHER, FLAT: POINT HOLDERS MTG, NO. 10 SCREW SIZE MS27183-8 (96906)		EA	4					9	52
X20		CONNECTOR: POINT HOLDER 010888 (40608)		EA	1					9	53
O	5305-151-3352	SCREW, MACHINE: POINT HOLDER MTG, NO. 10-24 THD SIZE, 5/8 IN. LG AN526-1024R10 (88044)		EA	8					9	54
O	5310-596-7691	WASHER, LOCK: POINT HOLDER MTG, NO. 10 SCREW SIZE, EXTERNAL TOOTH MS35335-32 (96906)		EA	8					9	54
O		WASHER, FLAT: POINT HOLDER MTG, 7/32 IN. ID, .460 IN. OD, .031 IN. THK 010913 (40608)		EA	8					9	55
X20		HOLDER, POINTS 020622 (40608)		EA	4					9	56
P O	3431-229-2757	POINT, SPARK GAP: SET OF 4 392-01924-101 (21520)		EA	1	*	2	2	2	9	57
X20		BASE: POINT HOLDERS MTG 4004 (18168)		EA	1					9	58
		GROUP 05 - PRIMARY CONTACTOR ASSEMBLY, FUSE, PRIMARY PANEL ASSEMBLY, KVA TRANSFORMER AND MAIN TRANSFORMER ASSEMBLY									
O	5310-012-0361	NUT, PLAIN, HEXAGON: PRIMARY CONTRACTOR MTG, NO. 10-24 THD SIZE MS35649-102 (96906)		EA	3					10	1
O		WASHER, FLAT: PRIMARY CONTACTOR MTG, 3/16 IN. SCREW SIZE 602238 (40608)		EA	3					10	2
O	5305-151-2907	SCREW, MACHINE: PRIMARY CONTACTOR MTG, NO.10-24 THD SIZE., 3/4 IN. LG AN526-1024-12 (88044)		EA	3					10	3
O	5310-596-7691	WASHER, LOCK: PRIMARY CONTRACTOR MTG, NO. 10 SCREW SIZE, EXTERNAL TOOTH MS35335-32 (96906)		EA	3					10	4
P O		CONTACTOR, PRIMARY 702B0DX196 (01121)		EA	1	*	*	*	*	10	5
P O	5950-191-5746	COIL, CONTACTOR: 115V, AC 7186 (01121)		EA	1	*	*	*	*	10	6
P O	5945-920-5778	KIT, CONTACT POINTS X247281 (01121)		EA	1	*	*	*	*	10	7

(1)	(2)	(3)	(4)	(5)	(6)				(7)		
SMR	FEDERAL	DESCRIPTION	USABLE	UNIT	QTY	15-DAY ORGANIZATIONAL				ILLUS-	
CODE	STOCK		ON	OF	INC	MAINTENANCE ALW				(A)	(B)
	NUMBER	REF NUMBER & MFR CODE	CODE	MEAS	IN	(A)	(B)	(C)	(D)	FIG.	ITEM
					UNIT	1-5	6-20	21-50	51-100	NO.	NO.
P O	5920-188-7343	FUSE, CARTRIDGE: 6 AMP, 600V N0S6 (71400)		EA	2	*	2	2	2	10	8
O	5310-012-0361	NUT, PLAIN, HEXAGON: FUSE HOLDER MTG, NO. 10-24 THD SIZE MS35649-102 (96906)		EA	4					10	9
O	5310-045-3296	WASHER, LOCK: FUSE HOLDER MTG, NO.10 SPLIT MS35338-43 (96906)		EA	4					10	10
O	5305-151-2907	SCREW, MACHINE: FUSE HOLDER MTG, NO.10-24 THD SIZE, 3/4 IN. LG AN526-1024-12 (88044)		EA	4					10	11
X20		HOLDER, FUSE 1073 (71424)		EA	2					10	12
		GROUP 06 - RELAY CONTACTOR ASSEMBLY, VERTICAL AIR BAFFLE, CAPACITORS, STABILIZER, RESISTOR, MAGNETIC AMPLIFIER ASSEMBLY AND BASE									
O	5310-012-0361	NUT, PLAIN, HEXAGON: CONTRACTOR MTG, NO.10-24 THD SIZE MS35649-102 (96906)		EA	2					11	1
O	5310-045-3296	WASHER, LOCK: CONTACTOR MTG, NO.10 SCREW SIZE, SPLIT MS35338-43 (96906)		EA	2					11	2
O	5305-151-3450	SCREW, MACHINE: CONTACTOR MTG, NO.10-24 THD SIZE 1/2 IN. LG AN526-1024R8 (88044)		EA	2					11	3
O	5310-596-7691	WASHER, LOCK: CONTACTOR MTG, NO.10 SCREW SIZE, EXTERNAL TOOTH MS35335-32 (96906)		EA	2					11	4
X20		CONTACTOR, RELAY 42DC103973F (23826)		EA	1					11	5
P O	5950-828-0513	COIL: 115V, AC D50833-1 (23826)		EA	1	*	*	*	*	11	6
P O	5945-976-6879	KIT, CONTACT POINTS 75D18534 (23826)		EA	1	*	*	*	*	11	7
O	5325-720-9053	GROMMET, RUBBER: VERTICAL AIR BAFFLE MS35490-47 (96906)		EA	1					11	8
O	5310-761-6882	NUT, PLAIN, HEXAGON: AIR BAFFLE MTG, 1/4-20 THD SIZE MS51967-2 (96906)		EA	4					11	9
O	5310-184-8970	WASHER, LOCK: AIR BAFFLE MTG, 1/4 IN. SCREW SIZE, SPLIT MS35338-101 (96906)		EA	4					11	10
O	5305-068-0500	SCREW, CAP, HEXAGON HEAD: AIR BAFFLE MTG, 1/4-20 THD SIZE, 1/2 IN. LG MS90725-3 (96906)		EA	4					11	11
O	5310-209-0786	WASHER, LOCK: AIR BAFFLE MTG, 1/4 IN. SCREW SIZE, EXTERNAL TOOTH MS35335-33 (96906)		EA	4					11	12
X20		BAFFLE, AIR: VERTICAL 014630 (40608)		EA	1					11	13

(1) SMR CODE	(2) FEDERAL STOCK NUMBER	(3) DESCRIPTION REF NUMBER & MFR CODE	(4) USABLE ON CODE	(5) UNIT OF MEAS	(6) 30-DAY DS MAINT ALLOWANCE (a) (b) (c)	(7) 30-DAY GS MAINT ALLOWANCE (a) (b) (c)	(8) 1-YR ALW PER EQUIP CNTGY	(9) DEPOT MAINT ALW PER EQUIP	(10) ILLUS- TRATION (a) (b)	
									FIG. NO.	ITEM NO.
		SECTION V REPAIR PARTS FOR DS, GS, AND DEPOT MAINTENANCE								
		GROUP 01 - REMOTE FOOT CONTROL ASSEMBLY								
X20		CONTROL, FOOT, REMOTE 040071 (40608)		EA	1					1 1
O		SCREW, SELF-TAPPING: TOP TO BASE MTG, 1/4-20 THD SIZE, 1/2 IN. LG, HEX WASHER HD 602154 (40608)		EA	4					1 2
X20		BASE: FOOT CONTROL 014920 (40608)		EA	1					1 3
X20		CORD, ELECTRICAL: 2 CONNECTOR, 20 FT LG EG8893 (16428)		EA	1					1 4
P O	5935-689-6677	CAP, ELECTRICAL: 2 PRONG, TWISTLOCK 3221 (74545)		EA	1	* 2 2	* 2 2	15 30		1 5
X20		CORD, ELECTRICAL: 3 CONNECTOR, 20 FT LG EH4123 (16428)		EA	1					1 6
P O		CAP, ELECTRICAL: 3 PRONG, TWISTLOCK ME15408 (74545)		EA	1	* 2 2	* 2 2	15 30		1 7
X20		CONNECTOR, ELECTRICAL: CORD GRIP 3302 (59730)		EA	2					1 8
O	5310-067-4903	NUT, SELF-LOCKING, HEXAGON: PEDAL MTG TO TOP, 3/8-24 THD SIZE MS51922-22 (96906)		EA	1					1 9
O	5305-269-2820	SCREW, CAP, HEXAGON HEAD: PEDAL MTG TO TOP, 3/8-24 THD SIZE, 4-1/2 IN. LG MS90725-76 (96906)		EA	1					1 10
P O	5360-938-4836	SPRING: FOOT PEDAL RETURN 010789 (40608)		EA	1	* * 2	* * 2	10 15		1 11
O	5310-761-6882	NUT, PLAIN, HEXAGON: PEDAL BAR MTG, 1/4-20 THD SIZE MS51967-2 (96906)		EA	1					1 12
O	5310-184-8970	WASHER, LOCK: PEDAL BAR MTG 1/4 IN. SCREW SIZE, SPLIT MS35338-101 (96906)		EA	1					1 13
O	5305-225-3839	SCREW, CAP, HEXAGON HEAD: PEDAL BAR MTG, 1/4-20 THD SIZE, 1 IN. LG MS90725-8 (96906)		EA	1					1 14
O	5310-209-0786	WASHER, LOCK: PEDAL BAR MTG, 1/4 IN. SCREW SIZE, EXTERNAL TOOTH MS35335-33 (96906)		EA	1					1 15
X20		BUSHING, SLEEVE: PEDAL BAR 600176 (40608)		EA	1					1 16
O	5310-761-6882	NUT, PLAIN, HEXAGON: PEDAL BAR MTG, 1/4-20 THD SIZE MS51967-2 (96906)		EA	1					1 17

(1)	(2)	(3)	(4)	(5)	(6) 30-DAY DS MAINT ALLOWANCE			(7) 30-DAY GS MAINT ALLOWANCE			(8)	(9)	(10) ILLUS- TRATION		
SMR CODE	FEDERAL STOCK NUMBER	DESCRIPTION REF NUMBER & MFR CODE	USABLE ON CODE	UNIT OF IN MEAS	QTY INC IN UNIT	(a)	(b)	(c)	(a)	(b)	(c)	PER 100 EQUIP CNTGY	DEPOT MAINT PER 100 EQUIP	FIG. NO.	ITEM NO.
O	5310-184-8970	WASHER, LOCK: PEDAL BAR MTG, 1/4 IN. SCREW SIZE, SPLIT MS35338-101 (96906)		EA	1									1	18
O	5305-225-3839	SCREW, CAP, HEXAGON HEAD: PEDAL BAR MTG, 1/4-20 THD SIZE, 1 IN. LG MS90725-8 (96906)		EA	1									1	19
O	5310-209-0786	WASHER, LOCK: PEDAL BAR MTG, 1/4 IN. SCREW SIZE, EXTERNAL TOOTH MS35335-33 (96906)		EA	1									1	20
X20		BUSHING, SLEEVE: PEDAL BAR 600176 (40608)		EA	1									1	21
X20		PEDAL, FOOT 019662 (40608)		EA	1									1	22
X20		BAR, PEDAL 017360 (40608)		EA	1									1	23
O	5310-013-4530	NUT, PLAIN, HEXGAON: SWITCH MTG, NO. 6-32 THD SIZE MS35649-62 (96906)		EA	2									1	24
O	5310-274-8702	WASHRE, LOCK: SWITCH MTG, NO.6 SCREW SIZE, SPLIT MS35338-60 (96906)		EA	2									1	25
O	5305-144-3920	SCREW, MACHINE: SWITCH MTG, NO. 6-32 THD SIZE, 1 IN. LG AN526-632R16 (88044)		EA	2									1	26
P O	5930-192-5940	SWITCH, LIMIT 2HBA (80411)		EA	1	*	*	2	*	*	2	10	20	1	27
O	5310-761-6882	NUT, PLAIN, HEXAGON: RESISTOR MTG, 1/4-20 THD SIZE MS51967-2 (96906)		EA	1									1	28
O	5310-184-8970	WASHER, LOCK: RESISTOR, MTG, 1/4 IN. SCREW SIZE, SPLIT MS35338-101 (96906)		EA	1									1	29
O	5305-068-9175	SCREW, CAP, HEXGAON HEAD: RESISTOR MTG, 1/4-20 THD SIZE, 4-1/2 IN. LG MS90725-24 (96906)		EA	1									1	30
O	5310-639-8061	WASHER, LOCK: RESISTOR MTG, 5/16 IN. SCREW SIZE, INTERNAL TOOTH MS35333-24 (96906)		EA	1									1	31
P O	5905-195-3601	RESISTOR, ADJUSTABLE, WIRE WOUND: 15 OHM, 135 W 22-64-15AXPT (82807)		EA	1	2	2	4	2	2	4	50	35	1	32
O	5310-761-6882	NUT, PLAIN, HEXAGON: BRACKET MTG, 1/4-20 THD SIZE MS51967-2 (96906)		EA	2									1	33
O	5310-184-8970	WASHER, LOCK: BRACKET MTG, 1/4 IN. SCREW SIZE, SPLIT MS35338-101 (96906)		EA	2									1	34
O	5305-068-0502	SCREW, CAP, HEXAGON HEAD: BRACKET MTG, 1/4-20 THD SIZE, 3/4 IN. LG MS90725-6 (96906)		EA	2									1	35
O	5305-209-0786	WASHER, LOCK: BRACKET MTG, 1/4 IN. SCREW SIZE, EXTERNAL TOOTH MS35335-33 (96906)		EA	2									1	36

(1)	(2)	(3)	(4)	(5)	(6) 30-DAY DS MAINT ALLOWANCE			(7) 30-DAY GS MAINT ALLOWANCE			(8)	(9)	(10) ILLUS- TRATION		
SMR CODE	FEDERAL STOCK NUMBER	DESCRIPTION REF NUMBER & MFR CODE	USABLE ON CODE	UNIT OF MEAS	QTY INC IN	(a)	(b)	(c)	(a)	(b)	(c)	1-YR ALW PER 100 EQUIP CNTGY	DEPOT MAINT PER 100 EQUIP	FIG. NO.	ITEM NO.
O	5310-067-4903	NUT, SELF-LOCKING, HEXAGON; BRUSH HOLDER ARM MTG, 3/8-24 THD SIZE MS51922-21 (96906)		EA	1									1	37
O	5310-013-8542	WASHER, LOCK: BRUSH HOLDER ARM MTG, 3/8 IN. SCREW SIZE, INTERNAL TOOTH MS35333-25 (96906)		EA	1									1	38
X20		SCREW, CAP, HEXAGON HEAD: BRUSH HOLDER ARM MTG, 3/8-24 THD SIZE, 1 IN. LG, WASHER HD 602186 (40608)		EA	1									1	39
X20		BEARING, THRUST: BRUSH HOLDER ARM MTG TB816 (71041)		EA	2									1	40
X20		BEARING, SLEEVE: BRUSH HOLDER ARM MTG B68-3 (71041)		EA	1									1	41
X20		BRACKET: BRUSH HOLDER ARM MTG 010794 (40608)		EA	1									1	42
X20		ARM, BRUSH HOLDER 010793 (40608)		EA	1									1	43
O	5310-013-4530	NUT, PLAIN, HEXAGON: SWITCH TRIP PLATE MTG, NO.6-32 THD SIZE MS35649-62 (96906)		EA	1									1	44
O	5310-274-8702	WASHER, LOCK: SWITCH TRIP PLATE MTG, NO.6 SCREW SIZE, SPLIT MS35338-60 (96906)		EA	1									1	45
O	5305-144-3915	SCREW, MACHINE: SWITCH TRIP PLATE MTG, NO.6-32 THD SIZE, 1/2 IN. LG AN526-632R8 (88044)		EA	1									1	46
O	5310-209-0788	WASHER, LOCK: SWITCH TRIP PLATE MTG, NO.6 SCREW SIZE, EXTERNAL TOOTH MS35335-30 (96906)		EA	1									1	47
X20		PLATE, TRIP: LIMIT SWITCH 010795 (40608)		EA	1									1	48
O	5305-225-7105	SCREW, CAP, SOCKET HEAD: BRUSH HOLDER MTG, NO.8-20 THD SIZE, 1 IN. LG MS24674-12 (96906)		EA	1									1	49
P O	5977-465-1795	HOLDER, BRUSH 3040D23CC872 (46992)		EA	1	*	*	2	*	*	2	10	10	1	50
P O	5977-479-3328	BRUSH, ELECTRICAL CONTACT 67252550032-5-01 (28118)		EA	1	2	4	8	2	4	8	100	60	1	51
O	5310-761-6882	NUT, PLAIN, HEXAGON: PEDAL STOP, 1/4-20 THD SIZE MS51967-2 (96906)		EA	1									1	52
O	5310-527-3289	WASHER, LOCK: PEDAL STOP, 1/4 IN. SCREW SIZE, INTERNAL TOOTH MS35353-23 (96906)		EA	1									1	53
O	5305-071-2239	SCREW, CAP, HEXAGON HEAD: PEDAL STOP, 1/4-20 THD SIZE, 1-1/2 IN. LG MS90725-12 (96906)		EA	1									1	54
O	5310-184-8970	WASHER, LOCK: WELD NUT, 1/4 IN. SCREW SIZE, SPLIT MS35338-101 (96906)		EA	1									1	55

(1) SMR CODE	(2) FEDERAL STOCK NUMBER	(3) DESCRIPTION REF NUMBER & MFR CODE	(4) USABLE ON CODE	(5) UNIT OF MEAS	(6) QTY INC IN UNIT	(6) 30-DAY DS MAINT ALLOWANCE			(7) 30-DAY GS MAINT ALLOWANCE			(8)	(9)	(10) ILLUS- TRATION	
						(a)	(b)	(c)	(a)	(b)	(c)	1-YR ALW PER 100 EQUIP CNTGY	DEPOT MAINT ALW PER 100 EQUIP	(a)	(b)
O	5305-068-0498	SCREW, CAP, HEXAGON: WELD NUT, 1/4-20 THD SIZE, 3/8 IN. LG MS90725-1 (96906)		EA	1									1	56
X20		NUT, WELD: 1/4-20 THD SIZE RN2113 (76871)		EA	1									1	57
O	5310-761-6882	NUT, PLAIN, HEXAGON: PEDAL STOP SCREWS, 1/4-20 THD SIZE MS51967-2 (96906)		EA	4									1	58
O	5310-527-3289	WASHER, LOCK: PEDAL STOP SCREW, 1/4 IN. SCREW SIZE, INTERNAL TOOTH MS35333-23 (96906)		EA	2									1	59
O	5305-068-0502	SCREW, CAP, HEXAGON HEAD: PEDAL STOP, 1/4-20 THD SIZE, 3/4 IN. LG MS90725-6 (96906)		EA	1									1	60
O	5310-209-0786	WASHER, LOCK: PEDAL STOP SCREW, 1/4 IN. SCREW SIZE, EXTERNAL TOOTH MS35335-33 (96906)		EA	2									1	61
X20		CASE, TOP: FOOT CONTROL 014921 (40608)		EA	1									1	62
X20		MOUNT, RUBBER: FOOT CONTROL 019663 (40608)		EA	4										
O		RIVET, BLIND: RUBBER MOUNT MTG, 1/8 IN. DIA CCR27A4-4 (11815)		EA	4										
		GROUP 02 - HOUSING PANELS													
X20		SCREW, TAPPING: TOP COVER MTG, NO. 12-APK THDS, 1/2 IN. LG, HEX WASHER HD 604583 (40608)		EA	6									2	1
X20		COVER, TOP 014604 (40608)		EA	1									2	2
X20		SEAL, WEATHER: TOP COVER 026627 (40608)		EA	1									2	3
O		SCREW, TAPPING: SIDE PANELS MTG, 1/4-20 THD SIZE, 1/2 IN. LG, HEX WASHER HD 602154 (40608)		EA	8									2	4
X20		SCREW, TAPPING: SIDE PANEL, NO. 12-APK THDS, 1/2 IN. LG, HEX WASHER, HD 604583 (40608)		EA	1									2	5
X20		PANEL, SIDE 014607 (40608)		EA	2									2	6
O	5310-761-6882	NUT, PLAIN, HEXAGON: LOUVER MTG, 1/4-20 THD SIZE MS51967-2 (96906)		EA	4									2	7
O	5310-184-8970	WASHER, LOCK: LOUVER MTG, 1/4 IN. SCREW SIZE, SPLIT MS35338-101 (96906)		EA	4									2	8
O	5305-068-0502	SCREW, CAP, HEXAGON: LOUVER MTG, 1/4-20 THD SIZE, 3/4 IN. LG MS90725-6 (96906)		EA	4									2	9
O	5310-209-0786	WASHER, LOCK: LOUVER MTG, 1/4 IN. SCREW SIZE, EXTERNAL TOOTH MS35335-33 (96906)		EA	4									2	10

(1)	(2)	(3)	(4)	(5)	(6) 30-DAY DS MAINT ALLOWANCE			(7) 30-DAY GS MAINT ALLOWANCE			(8)	(9)	(10) ILLUS- TRATION		
SMR CODE	FEDERAL STOCK NUMBER	DESCRIPTION REF NUMBER & MFR CODE	USABLE ON CODE	UNIT OF MEAS	QTY INC IN UNIT	(a)	(b)	(c)	(a)	(b)	(c)	PER 100 EQUIP CNTGY	DEPOT ALW PER 100 EQUIP	FIG. NO.	ITEM NO.
X20		LOUVER ASSEMBLY 015044 (40608)		EA	1									2	11
X20		SCREW, SELF-TAPPING: REAR PANEL MTG, 1/4-20 THD SIZE, 1/2 IN. LG, ROUND HEAD 602153 (40608)		EA	2									2	12
X20		PANEL, REAR 018301 (40608)		EA	1									2	13
		GROUP 03 - WINDTUNNEL, FAN MOTOR AND AIR BAFFLE													
X20		SCREW, TAPPING: WINDTUNNEL MTG, NO. 12-APK THDS, 1/2 IN. LG, HEX WASHER HD 604583 (40608)		EA	1									3	1
O	5310-761-6882	NUT, PLAIN, HEXAGON: WINDTUNNEL MTG, 1/4-20 THD SIZE MS51967-2 (96906)		EA	4									3	2
O	5310-184-8970	WASHER, LOCK: WINDTUNNEL MTG, 1/4 IN. SCREW SIZE, SPLIT MS35338-101 (96906)		EA	4									3	3
O	5305-068-0502	SCREW, CAP, HEXAGON HEAD: WINDTUNNEL MTG, 1/4-20 THD SIZE, 3/4 IN. LG MS90725-6 (96906)		EA	4									3	4
O	5310-209-0786	WASHER LOCK: WINDTUNNEL MTG, 1/4 IN. SCREW SIZE, EXTERNAL TOOTH MS35335-33 (96906)		EA	4									3	5
X20		WINDTUNNEL 014601 (40608)		EA	1									3	6
O	5305-724-5811	SETSCREW: FAN BLADE MTG, 1/4-28 THD SIZE, 1/4 IN. LG, SOCKET HEAD MS51964-64 (96906)		EA	2									3	7
P O	3431-898-3404	BLADE, FAN FF1717 (35197)		EA	1	*	*	2	*	*	2	6	3	3	8
O	5310-012-0614	NUT, PLAIN, HEXAGON: MOTOR MTG, NO. 10-32 THD SIZE MS35650-102 (96906)		EA	4									3	9
O	5310-045-3296	WASHER, LOCK: MOTOR MTG, NO.10 SCREW SIZE, SPLIT MS35338-43 (96906)		EA	4									3	10
O	5310-809-8546	WASHER, FLAT: MOTOR MTG, 3/16 IN. SCREW SIZE STEEL, CADMIUM PLATED MS27183-8 (96906)		EA	4									3	11
P O	6105-121-0404	MOTOR, FAN 032603 (40608)		EA	1	*	*	2	*	*	2	6	3	3	12
O	5310-761-6882	NUT, PLAIN, HEXAGON: BALANCE RESISTOR MTG, 1/4-20 THD SIZE MS51967-2 (96906)		EA	3									3	13
O	5310-184-8970	WASHER, LOCK: BALANCE RESISTOR MTG, 1/4 IN. SCREW SIZE, SPLIT MS35338-101 (96906)		EA	3									3	14
O	5305-068-0502	SCREW, CAP, HEXAGON HEAD: BALANCE RESISTOR, MTG, 1/4-20 THD SIZE, 3/4 IN. LG MS90725-6 (96906)		EA	3									3	15
O	5310-209-0786	WASHER, LOCK: BALANCE RESISTOR MTG, 1/4 IN. SCREW SIZE, EXTERNAL TOOTH MS35335-33 (96906)		EA	3									3	16

(1)	(2)	(3)	(4)	(5)	(6) 30-DAY DS MAINT ALLOWANCE			(7) 30-DAY GS MAINT ALLOWANCE			(8)	(9)	(10) ILLUS- TRATION		
SMR CODE	FEDERAL STOCK NUMBER	DESCRIPTION REF NUMBER & MFR CODE	USABLE ON CODE	UNIT OF MEAS	QTY INC IN UNIT	(a)	(b)	(c)	(a)	(b)	(c)	PER 100 EQUIP CNTGY	DEPOT MAINT ALW PER 100 EQUIP	FIG. NO.	ITEM NO.
X2F		RESISTOR ASSEMBLY, BALANCE 030609 (40608)		EA	1									3	17
F	5310-012-0614	NUT, PLAIN, HEXAGON: BAND MTG, NO. 10-32 THD SIZE MS35650-102 (96906)		EA	16									3	18
F	5310-045-3296	WASHER, LOCK: BAND MTG, NO. 10 SCREW SIZE, SPLIT MS35338-43 (96906)		EA	8									3	19
F	5310-809-8546	WASHER, FLAT: BAND MTG, 3/16 IN. SCREW SIZE STEEL, CADMIUM PLATED MS27183-8 (96906)		EA	24									3	20
F	5310-596-7691	WASHER, LOCK: BAND MTG, NO. 10 SCREW SIZE, EXTERNAL TOOTH MS35335-32 (96906)		EA	8									3	21
F	5305-151-2789	SCREW, MACHINE: BAND MTG, NO. 10-32 THD SIZE, 1-1/4 IN. LG AN526-1052-20 (88044)		EA	8									3	22
X2F		BUS BAR: RESISTOR RIBBON 030969 (40608)		EA	1									3	23
X2F		BUS BAR: RESISTOR RIBBON 030968 (40608)		EA	1									3	24
P F	5905-224-5252	BAND, RESISTOR: NICHROME 030612 (40608)		EA	4	2	2	4	2	2	4	50	30	3	25
F	5310-880-7744	NUT, PLAIN, HEXAGON: TERMINAL BOARD MTG, 5/16-18 THD SIZE MS51967-5 (96906)		EA	6									3	26
F	5306-225-8508	BOLT, MACHINE: TERMINAL BOARD MTG, 5/16-18 THD SIZE, 3 IN. LG MS90725-44 (96906)		EA	2									3	27
F		WASHER, FIBER: TERMINAL BOARD MTG, 1/16 IN. SCREW SIZE 602195 (40608)		EA	2									3	28
F	5310-081-4214	WASHER, FLAT: TERMINAL BOARD MTG, 5/16 IN. SCREW SIZE MS27183-12 (96906)		EA	2									3	29
X2F		BOARD, TERMINAL: RESISTOR, GLASTIC 038671 (40608)		EA	2									3	30
F	5310-732-0558	NUT, PLAIN, HEXAGON: SPOOL MTG, 3/8-16 THD SIZE MS51967-8 (96906)		EA	14									3	31
F	5310-637-9541	WASHER, LOCK: SPOOL MTG, 3/8 IN. SCREW SIZE, SPLIT MS35338-46 (96906)		EA	7									3	32
F	5305-269-3226	SCREW, CAP, HEXGAON HEAD: SPOOL MTG, 3/8-16 THD SIZE, 4-1/2 IN. LG MS90725-76 (96906)		EA	3									3	33
F	5310-080-6004	WASHER, FLAT: SPOOL MTG, 3/8 IN. SCREW SIZE MS27183-14 (96906)		EA	14									3	34
P F	5970-479-3139	SPOOL: RESISTOR RIBBON 6020 (11727)		EA	7	*	2	2	*	2	2	20	20	3	35
X2F		BRACKET: RESISTOR MTG 014629 (40608)		EA	1									3	36
F	5310-012-0622	NUT, PLAIN, HEXAGON: 4 OHM RESISTOR MTG, NO. 8-32 THD SIZE MS35649-82 (96906)		EA	2									3	37

(1) SMR CODE	(2) FEDERAL STOCK NUMBER	(3) DESCRIPTION REF NUMBER & MFR CODE	(4) USABLE ON CODE	(5) UNIT OF MEAS	(6) QTY INC IN UNIT	(6) 30-DAY DS MAINT ALLOWANCE			(7) 30-DAY GS MAINT ALLOWANCE			(8)	(9)	(10) ILLUS- TRATION		
						(a)	(b)	(c)	(a)	(b)	(c)	1-YR ALW PER 100 EQUIP CNTGY	DEPOT MAINT ALW PER 100 EQUIP	(a)	(b)	
F	5310-045-3299	WASHER, LOCK: 4 OHM RESISTOR MTG, NO. 8 SCREW SIZE, SPLIT MS35338-42 (96906)		EA	2										3	38
F	5310-013-8530	WASHER, LOCK: 4 OHM RESISTOR MTG, NO. 8 SCREW SIZE, INTERNAL TOOTH MS35333-21 (96906)		EA	2										3	39
F	5305-984-6183	SCREW, MACHINE: 4 OHM RESISTOR MTG, NO. 8-32 THD SIZE, 1/2 IN. LG MS35206-245 (96906)		EA	2										3	40
F	5310-809-8544	WASHER, FLAT: 4 OHM RESISTOR MTG, NO. 8 SCREW SIZE MS27183-7 (96906)		EA	2										3	41
P F	5905-195-3536	RESISTOR, ADJUSTABLE: WIREWOUND, 4 OHMS, 50 W 05609 (44655)		EA	1	*	*	2	*	*	2	6	5	3	42	42
F	5310-012-0622	NUT, PLAIN, HEXAGON: 5 AND 100 OHM RESISTORS MTG, NO. 8-32 THD SIZE MS35649-82 (96906)		EA	2										3	43
F	5310-013-8530	WASHER, LOCK: 5 AND 100 OHM RESISTORS MTG, NO. 8 SCREW SIZE, INTERNAL TOOTH MS35333-21 (96906)		EA	2										3	44
F	5305-984-6183	SCREW, MACHINE: 5 AND 100 OHM RESISTORS MTG, NO. 8-32 THD SIZE, 1/2 IN. LG MS35206-245 (96906)		EA	2										3	45
F	5310-045-3299	WASHER, LOCK: 5 AND 100 OHM RESISTORS MTG, NO. 8 SCREW SIZE, SPLIT MS35338-42 (96906)		EA	2										3	46
P F	5905-201-6189	RESISTOR, ADJUSTABLE: WIREWOUND, 5 OHM, 100 W 0956 (44655)		EA	1	*	*	2	*	*	2	6	5	3	47	47
P F	5905-642-2158	RESISTOR, ADJUSTABLE: WIREWOOD 100 OHM, 100 W RW37V101 (82807)		EA	1	*	*	2	*	*	2	6	5	3	48	48
F	5325-959-2089	GROMMET, RUBBER: HORIZONTAL AIR BAFFLE MS35490-17 (96906)		EA	1										3	49
F	5310-761-6882	NUT, PLAIN, HEXAGON: MAIN RECTIFIER MTG, 1/4-20 THD SIZE MS51967-2 (96906)		EA	4										3	50
F	5310-184-8970	WASHER, LOCK: MAIN RECTIFIER MTG, 1/4 IN. SCREW SIZE, SPLIT MS35338-101 (96906)		EA	4										3	51
F	5305-068-0502	SCREW, CAP, HEXAGON HEAD: MAIN RECTIFIER MTG, 1/4-20 THD SIZE, 3/4 IN. LG MS90725-6 (96906)		EA	4										3	52
F	5310-209-0786	WASHER, LOCK: MAIN RECTIFIER MTG, 1/4 IN. SCREW SIZE, EXTERNAL TOOTH MS35335-33 (96906)		EA	4										3	53
P F	6130-481-3700	RECTIFIER ASSEMBLY, MAIN: SELENIUM 037604 (40608)		EA	1	*	*	*	*	*	*	2	2	3	54	54
P F	5930-191-5789	TERMOSTAT ASSEMBLY: MAIN RECTIFIER 012605 (40608)		EA	1	*	*	*	*	*	*2	2	2	3	55	55
F	5310-761-6882	NUT, PLAIN, HEXAGON: AIR BAFFLE MTG, 1/4-20 THD SIZE MS51967-2 (96906)		EA	5										3	56

(1)	(2)	(3)	(4)	(5)	(6) 30-DAY DS MAINT ALLOWANCE			(7) 30-DAY GS MAINT ALLOWANCE			(8)	(9)	(10) ILLUS- TRATION		
SMR CODE	FEDERAL STOCK NUMBER	DESCRIPTION REF NUMBER & MFR CODE	USABLE ON CODE	UNIT OF MEAS	QTY INC IN UNIT	(a)	(b)	(c)	(a)	(b)	(c)	PER 100 EQUIP CNTGY	DEPOT ALW PER 100 EQUIP	FIG. NO.	ITEM NO.
F	5310-184-8970	WASHER, LOCK: AIR BAFFLE MTG, 1/4 IN. SCREW SIZE, SPLIT MS35338-101 (96906)		EA	5									3	57
F	5305-068-0502	SCREW, CAP, HEXAGON HEAD: AIR BAFFLE MTG, 1/4-20 THD SIZE, 3/4 IN. LG MS90725-6 (96906)		EA	5									3	58
F	5310-209-0786	WASHER, LOCK: AIR BAFFLE MTG, 1/4 IN. SCREW SIZE, EXTERNAL TOOTH MS35335-33 (96906)		EA	5									3	59
X2F		BAFFLE, AIR: HORIZONTAL 014628 (40608)		EA	1									3	60
		GROUP 04 - FRONT CONTROL PANEL ASSEMBLY													
X2F		PANEL ASSEMBLY, CONTROL: FRONT 018315 (40608)		EA	1										
P O	5920-240-4114	FUSE: PLUG TYPE, 10 AMP, 125V F14A125V10A (81349)		EA	1	2	2	4	2	2	4	50	50	4	1
O	5305-989-7434	SCREW, MACHINE: FUSE RECEPTACLE MTG, NO.8-32 THD SIZE, 1/2 IN. LG MS35207-263 (96906)		EA	2									4	2
O	5310-045-3299	WASHER LOCK: FUSE RECEPTACLE MTG, NO. 8 SCREW SIZE, SPLIT MS35338-42 (96906)		EA	2									4	3
X20		RECEPTACLE, FUSE: 250V 9884-2 (75582)		EA	1									4	4
O	5310-012-0622	NUT, FLAIN, HEXGAON: TERMINAL BLOCK MTG, NO. 8-32 THD SIZE MS35649-82 (96906)		EA	2									4	5
O	5310-042-3299	WASHER, LOCK: TERMINAL BLOCK MTG, NO. 8 SCREW SIZE, SPLIT MS35338-42 (96906)		EA	2									4	6
O	5305-151-3042	SCREW, MACHINE: TERMINAL BLOCK MTG, NO.8-32 THD SIZE, 3/4 IN. LG AN526-832-12 (88044)		EA	2									4	7
X20		BLOCK, TERMINAL: 2 POLE, 30 AMP 302SF (26405)		EA	1									4	8
X20		LINK, JUMPER: TERMINAL BLOCK, 30 AMP 038620 (40608)		EA	1									4	9
X20		GROMMET, RUBBER: TOP OF PANEL MS35490-17 (96906)		EA	1									4	10
O	5310-012-0622	NUT, FLAIN, HEXAGON: PUSH BUTTON SWITCH MTG, NO.8-32 THD SIZE MS35649-82 (96906)		EA	2									4	11
O	5310-045-3299	WASHER, LOCK: PUSH BUTTON SWITCH MTG, NO.8 SCREW SIZE, SPLIT MS35338-42 (96906)		EA	2									4	12
O	5305-208-0800	SCREW, MACHINE: PUSH BUTTON SWITCH MTG, NO.8-32 THD SIZE, 5/8 IN. LG 22653 (78570)		EA	2									4	13
O	5310-809-8544	WASHER, FLAT: PUSH BUTTON SWITCH MTG, NO.8 SCREW SIZE MS27183-7 (96906)		EA	12									4	14
P O	5930-843-3924	SWITCH, PUSH BUTTON: START, STOP 10250H2747 (15605)		EA	1	*	*	*	*	*	*	5	5	4	15

(1) SMR CODE	(2) FEDERAL STOCK NUMBER	(3) DESCRIPTION REF NUMBER & MFR CODE	(4) USABLE ON CODE	(5) QTY INC OF IN MEAS	(6) 30-DAY DS MAINT ALLOWANCE			(7) 30-DAY GS MAINT ALLOWANCE			(8)	(9)	(10)	
					(a)	(b)	(c)	(a)	(b)	(c)	1-YR ALW PER 100 EQUIP CNTGY	DEPOT MAINT PER 100 EQUIP	ILLUS- TRATION (a)	(b)
O	5310-012-0622	NUT, PLAIN, HEXGONP 2 PRONG RECEPTACLE MTG, NO.8-32 THD SIZE MS35649-82 (96906)	EA	2									4	16
O	5310-596-7693	WASHER, LOCK: 2 PRONG RECEPTACLE MTG, NO. 8 SCREW SIZE, EXTERNAL TOOTH MS35335-31 (96906)	EA	2									4	17
O	5305-151-3037	SCREW, MACHINE: 2 PRONG RECEPTACLE MTG, NO.8-32 THD SIZE, 3/8 IN. LG AN526-832-6 (88044)	EA	2									4	18
P O	5935-192-5899	RECEPTACLE, ELECTRICAL: 2 PRONG, TWISTLOCK 87224BCO (04009)	EA	1	*	*	*	*	*	*	2	2	4	19
O	5310-012-0622	NUT, PLAIN, HEXAGON: 3 PRONG RECEPTACLE MTG, NO.8-32 THD SIZE MS35649-82 (96906)	EA	2									4	20
O	5310-596-7693	WASHER, LOCK: 3 PRONG RECEPTACLE MTG, NO.8 SCREW SIZE, EXTERNAL TOOTH MS35335-31 (96906)	EA	2									4	21
O	5305-151-3037	SCREW, MACHINE: 3 PRONG RECEPTACLE MTG, NO.8-32 THD SIZE, 3/8 IN. LG AN526-832-6 (88044)	EA	2									4	22
P O	5935-493-0341	RECEPTACLE, ELECTRICAL: REMOTE AMPS CONTROL, 3 PRONG TWISTLOCK, 20 AMP, 250V, AC 87227BCQ (04009)	EA	1	*	*	*	*	*	*	2	2	4	23
P O	5930-858-3591	SWITCH, TOGGLE 7565K7 (15605)	EA	2	*	*	2	*	*	2	10	10	4	24
O	5310-013-8547	WASHER, LOCK: TOGGLE SWITCH MTG, 7/16 IN. SCREW SIZE, INTERNAL TOOTH MS35333-60 (96906)	EA	1									4	25
P O	5930-247-8905	SWITCH, TOGGLE: HI-FREQUENCY START 7503K14 (15605)	EA	1*	*	*	*	*	*		5	5	4	26
O	5310-013-8547	WASHER, LOCK: HI-FREQUENCY TOGGLE SWITCH MTG, 7/16 IN. SCREW SIZE, INTERNAL TOOTH MS35333-60 (96906)	EA	1									4	27
P O	5930-013-9785	SWITCH, TOGGLE: REMOTE AMPS CONTROL 7505K5 (27191)	EA	1	*	*	*	*	*	*	5	5	4	28
O	5310-013-8547	WASHER, LOCK: REMOTE CONTROL TOGGLE SWITCH MTG, 7/16 IN. SCREW SIZE, INTERNAL TOOTH MS35333-60 (96906)	EA	1									4	29
O		SETSCREW: CURRENT CONTROL KNOB MTG, NO.10-32 THD SIZE, 3/16 IN. LG, CUP POINT 602172 (40608)	EA	2									4	30
X20		KNOB: CURRENT CONTROL 4105CG (72512)	EA	1									4	31
X20		KNOB: SELECTOR SWITCH 25F (72512)	EA	1									4	32
O		SETSCREW: START CONTROL KNOB MTG, NO.10-32 THD SIZE, 5/16 IN. LG, CUP POINT TYPE1159 (72512)	EA	1									4	33
X20		KNOB, RHEOSTAT: START CONTROL 4102BH (72512)	EA	1									4	34

(1) SMR CODE	(2) FEDERAL STOCK NUMBER	(3) DESCRIPTION REF NUMBER & MFR CODE	(4) USABLE ON CODE	(5) UNIT OF MEAS	QTY INC IN UNIT	(6) 30-DAY DS MAINT ALLOWANCE			(7) 30-DAY GS MAINT ALLOWANCE			(8) 1-YR ALW PER 100 EQUIP CNTGY	(9) DEPOT MAINT ALW PER 100 EQUIP	(10) ILLUS- TRATION (a) (b) FIG. ITEM NO. NO.	
						(a)	(b)	(c)	(a)	(b)	(c)				
O	5305-068-0498	SCREW, CAP, HEXAGON HEAD: START CONTROL RHEOSTAT MTG, 1/4-20 THD SIZE, 3/8 IN. LG MS90725-1 (96906)		EA	2									4	35
O	5310-527-3289	WASHER, LOCK: START CONTROL RHEOSTAT MTG, 1/4 IN. SCREW SIZE, INTERNAL TOOTH MS35333-23 (96906)		EA	2									4	36
P O	5905-942-6276	RHEOSTAT: START CONTROL 53080-15 (44655)		EA	1	*	*	*	*	*	*	5	5	4	37
X20		PLUG, BUTTON: CONTROL PANEL, 1/2 IN. 335 (81284)		EA	1									4	38
O	5310-761-6882	NUT, PLAIN, HEXAGON: ACCESS DOOR MTG, 1/4-20 THD SIZE MS51967-2 (96906)		EA	2									4	39
O	5310-184-8970	WASHER, LOCK: ACCESS DOOR MTG, 1/4 IN. SCREW SIZE, SPLIT MS35338-101 (96906)		EA	2									4	40
O	5305-068-0502	SCREW, CAP, HEXAGON HEAD: ACCESS DOOR MTG, 1/4-20 THD SIZE, 3/4 IN. LG MS90725-6 (96906)		EA	2									4	41
O	5310-209-0786	WASHER, LOCK: ACCESS DOOR MTG, 1/4 IN. SCREW SIZE, EXTERNAL TOOTH MS35335-33 (96906)		EA	2									4	42
O		SCREW, TAPPING: ACCESS DOOR MTG 604583 (40608)		EA	2									4	43
X20		DOOR ASSEMBLY, ACCESS: LOWER FRONT, HINGED 018300 (40608)		EA	1									4	44
X20		NAMEPLATE 011168 (40608)		EA	1									4	45
F	5310-761-6882	NUT, PLAIN, HEXAGON: MASTER CONTROL PANEL MTG, 1/4-20 THD SIZE MS51967-2 (96906)		EA	4									5	1
F	5310-184-8970	WASHER, LOCK: MASTER CONTROL PANEL MTG, 1/4 IN. SCREW SIZE, SPLIT MS35338-101 (96906)		EA	4									5	2
F	5305-068-0500	SCREW, CAP, HEXAGON HEAD: MASTER CONTROL PANEL MTG, 1/4-20 THD SIZE, 1/2 IN. LG MS90725-3 (96906)		EA	4									5	3
F	5310-209-0786	WASHER, LOCK: MASTER CONTROL PANEL MTG, 1/4 IN. SCREW SIZE, EXTERNAL TOOTH MS35335-33 (96906)		EA	4									5	4
X2F		PANEL ASSEMBLY: MASTER CONTROL 016608 (40608)		EA	1									5	5
F		SCREW, TAPPING: DUST COVER MTG, 1/4-20 THD SIZE, 1/2 IN. LG HEX WASHER HEAD 604224 (40608)		EA	2									5	6
X2F		COVER, DUST: RELAY 014118 (40608)		EA	1									5	7
F	5310-013-4530	NUT, PLAIN, HEXAGON: MTG RECTIFIERS TO BRACKET, NO. 6-32 THD SIZE MS35649-62 (96906)		EA	4									5	8

(1)	(2)	(3)	(4)	(5)	(6)			(7)			(8)	(9)	(10)	
SMR	FEDERAL	DESCRIPTION	USABLE	UNIT	30-DAY DS MAINT			30-DAY GS MAINT			1-YR	DEPOT	ILLUS-	
CODE	STOCK		ON	OF	ALLOWANCE	ALLOWANCE	ALLOWANCE	ALLOWANCE	ALLOWANCE	ALW	MAINT	TRATION		
	NUMBER	REF NUMBER & MFR CODE	CODE	MEAS	(a)	(b)	(c)	(a)	(b)	(c)	PER	ALW	(a)	(b)
					1-20	21-50	51-100	1-20	21-50	51-100	100	PER	FIG.	ITEM
											EQUIP	100	NO.	NO.
											CNTGY	EQUIP		
F		WASHER, FIBER: RECTIFIERS TO BRACKET MTG, 3/16 IN. ID, 1/2 IN. OD, 1/16 IN. THK 602192 (40608)		EA	8								5	9
F	5310-274-8702	WASHER, LOCK: RECTIFIERS TO BRACKET MTG, NO. 6 SCREW SIZE, SPLIT MS35338-60 (96906)		EA	4								5	10
P F	6130-481-3699	RECTIFIER: SIGNAL, SR4 037070 (40608)		EA	1	*	*	*	*	*	*	5	5	5 11
P F	6130-481-3698	RECTIFIER: SIGNAL SR2 037602 (40608)		EA	1	*	*	*	*	*	*	5	5	5 12
F	5310-013-4530	NUT, PLAIN, HEXAGON: RECTIFIER BRACKET MTG, NO. 6-32 THD SIZE MS35649-62 (96906)		EA	4								5	13
F	5310-209-0788	WASHER, LOCK: RECTIFIER BRACKET MTG, NO. 6 SCREW SIZE, EXTERNAL TOOTH MS35335-30 (96906)		EA	4								5	14
F	5305-151-0689	SCREW, MACHINE: RECTIFIER BRACKET MTG, NO. 6 6-32 THD SIZE 3/8 IN. LG AN526-632-6 (88044)		EA	4								5	15
X2F		BRACKET: RECTIFIERS MTG 102363 (40608)		EA	4								5	16
F	5310-013-4530	NUT, PLAIN, HEXAGON: RESISTOR MOUNTING, NO. 6-32 THD SIZE MS35649-62 (96906)		EA	2								5	17
F	5310-209-0788	WASHER, LOCK: RESISTOR MTG, NO. 6 SCREW SIZE, EXTERNAL TOOTH MS35335-30 (96906)		EA	2								5	18
F	5305-151-0689	SCREW, MACHINE: RESISTOR MTG, NO. 6-32 THD SIZE, 3/8 IN. LG AN526-632-6 (88044)		EA	2								5	19
P F	5905-841-8687	RESISTOR, ADJUSTABLE: WIRE WOUND, 25W, 1000 OHMS 0375 (44655)		EA	1	*	*	2	*	*	2	10	10	5 20
F	5310-013-4530	NUT, PLAIN, HEXAGON: RELAYS MTG, NO. 6-32 THD SIZE MS35649-62 (96906)		EA	8								5	21
F	5310-209-0788	WASHER, LOCK: RELAYS MTG, NO. 6 SCREW SIZE, EXTERNAL TOOTH MS35335-30 (96906)		EA	8								5	22
F	5305-151-0689	SCREW, MACHINE: RELAYS MTG, NO. 6-32 THD SIZE, 3/8 IN. LG AN526-632-6 (88044)		EA	8								5	23
P F	5945-816-1914	RELAY: CR1 MR1844-3 (77342)		EA	1	*	*	*	*	*	*	5	5	5 24
P F	5945-421-0581	RELAY: CR2 MR1882-2 (77342)		EA	1	*	*	*	*	*	*	5	5	5 24
P F	5945-192-5936	RELAY: CR3, CR4 MR1856-2 (77342)		EA	1	*	*	*	*	*	*	5	5	5 24
P F	5910-191-5743	CAPACITOR 506-1859-02 (00853)		EA	1	*	2	2	*	2	2	15	15	5 25
P F	5905-195-3605	RESISTOR, FIXED: 2W, 100 OHMS 6-19-100X (82807)		EA	1	*	*	2	*	*	2	10	10	5 26
X2F		INSULATION: CAPACITOR MTG 026845 (40608)		EA	1								5	27

(1) SMR CODE	(2) FEDERAL STOCK NUMBER	(3) DESCRIPTION REF NUMBER & MFR CODE	(4) USABLE ON CODE	(5) UNIT OF MEAS	QTY INC IN UNIT	(6) 30-DAY DS MAINT ALLOWANCE			(7) 30-DAY GS MAINT ALLOWANCE			(8) 1-YR ALW PER 100 EQUIP CNTGY	(9) DEPOT MAINT ALW PER 100 EQUIP	(10) ILLUS- TRATION (a) (b) FIG. ITEM NO. NO.	
						(a)	(b)	(c)	(a)	(b)	(c)				
F	5310-013-4530	NUT, PLAIN, HEXAGON: CAPACITOR CLIP MTG, NO. 6-32 THD SIZE MS35649-62 (96906)		EA	2	1-20	21-50	51-100	1-20	21-50	51-100			5	28
F	5310-209-0788	WASHER, LOCK: CAPACITOR CLIP MTG, NO. 6 SCREW SIZE, EXTERNAL TOOTH MS35335-30 (96906)		EA	2									5	29
F	5305-151-0689	SCREW, MACHINE: CAPACITOR CLIP MTG, NO. 6-32 THD SIZE, 3/8 IN. LG AN526-632-6 (88044)		EA	2									5	30
X2F		CLIP: CAPACITOR MTG E50007 (80033)		EA	2									5	31
F	5310-012-0622	NUT, PLAIN, HEXAGON: TERMINAL BOARD MTG, NO. 8-32 THD SIZE MS35649-82 (96906)		EA	4									5	32
F	5310-596-7693	WASHER, LOCK: TERMINAL BOARD MTG, NO. 8 SCREW SIZE, EXTERNAL TOOTH MS35335-31 (96906)		EA	4									5	33
F	5305-151-3042	SCREW, MACHINE: TERMINAL BOARDS MTG, NO. 8-32 THD SIZE, 3/4 IN. LG AN526-832-12 (88044)		EA	4									5	34
X2F		BLOCK, TERMINAL: 10 POLE 310SF (26405)		EA	2									5	35
X2F		LINK, JUMPER: TERMINAL BOARD 038620 (40608)		EA	2									5	36
X2F		CONNECTOR, QUICK: TERMINAL BOARD, 45 DEG KT56 (75382)		EA	4									5	37
X2F		PANEL: MASTER CONTROL 019829 (40608)		EA	1									5	38
X2F		INSUATION: RESISTOR MTG 026844 (40608)		EA	1										
X2F		SPLICE, PARALLEL: RESISTOR CONNECTING 34137 (00779)		EA	1										
X2F		STRIPPING, WEATHER: MASTER CONTROL PANEL 603115 (40608)		FT	3										
F	5310-013-4530	NUT, PLAIN, HEXAGON: ELECTRICAL LEADS MTG, NO. 6-32 THD SIZE MS35649-62 (96906)		EA	2										
F	5305-151-0689	SCREW, MACHINE: ELECTRICAL LEADS MTG, NO. 6-32 THD SIZE, 3/8 IN. LG AN526-632-6 (88044)		EA	2										
F	5310-274-8702	WASHER, LOCK: ELECTRICAL LEADS MTG, NO. 6 SCREW SIZE, SPLIT MS35338-60 (96906)		EA	2										
F	5310-209-0788	WASHER, LOCK: ELECTRICAL LEADS MTG, NO. 6 SCREW SIZE, EXTERNAL TOOTH MS35335-30 (96906)		EA	2										
M F		LEAD ASSEMBLY, ELECTRICAL: CKT NO. 1 MANUFACTURE FROM: WIRE, ELECTRICAL, 4 IN. REQUIRED L5183116 (71124)		EA	1										

(1) SMR CODE	(2) FEDERAL STOCK NUMBER	(3) DESCRIPTION REF NUMBER & MFR CODE	(4) USABLE ON CODE	(5) UNIT OF MEAS	(6) QTY INC IN UNIT	30-DAY DS MAINT ALLOWANCE			30-DAY GS MAINT ALLOWANCE			(8) 1-YR ALW PER 100 EQUIP CNTGY	(9) DEPOT MAINT ALW PER 100 EQUIP	(10) ILLUS- TRATION (a) (b) FIG. ITEM NO. NO.		
						(a)	(b)	(c)	(a)	(b)	(c)					
		TERMINAL, 1 EA 61099-1 (00779)														
M F		LEAD, ELECTRICAL MANUFACTURE FROM: L5183116 (71124)		EA	1											
		WIRE, ELECTRICAL, 4 IN. REQUIRED L5183116 (71124)														
M F		LEAD, ELECTRICAL MANUFACTURE FROM:		EA	1											
		WIRE, ELECTRICAL, 7 IN. REQUIRED L5183116 (71124)														
M F		LEAD ASSEMBLY, ELECTRICAL: CKT NO. 2 MANUFACTURE FROM:		EA	1											
		WIRE, ELECTRICAL, 11 IN. REQUIRED L5183116 (71124)														
		TERMINAL, 1 EA 61099-1 (00779)														
		TERMINAL, 1 EA 40723 (00779)														
M F		LEAD ASSEMBLY, ELECTRICAL: CKT NO. 3 MANUFACTURE FROM:		EA	1											
		WIRE, ELECTRICAL: 5-1/2 IN. REQUIRED L5183116 (71124)														
		TERMINAL, 1 EA 61099-1 (00779)														
		TERMINAL, 1 EA 40723 (00779)														
M F		LEAD ASSEMBLY: ELECTRICAL, CKT NO. 3 MANUFACTURE FROM:		EA	1											
		WIRE, ELECTRICAL, 11 IN. REQUIRED L5183116 (71124)														
		TERMINAL, 1 EA 61099-1 (00779)														
		TERMINAL, 1 EA 40723 (00779)														
M F		LEAD ASSEMBLY, ELECTRICAL: CKT NO. 4 MANUFACTURE FROM:		EA	1											
		WIRE, ELECTRICAL, 4 IN. REQUIRED L5183116 (71124)														
		TERMINAL, 1 EA 61099-1 (00779)														
M F		LEAD, ELECTRICAL MANUFACTURE FROM:		EA	1											
		WIRE, ELECTRICAL, 4 IN. REQUIRED L5183116 (71124)														
M F		LEAD ASSEMBLY, ELECTRICAL: CKT NO. 4 MANUFACTURE FROM:		EA	1											
		WIRE, ELECTRICAL, 12-1/2 IN. REQUIRED L5183116 (71124)														
		TERMINAL, 1 EA 61099-1 (00779)														

(1)	(2)	(3)	(4)	(5)	(6)			(7)			(8)	(9)	(10)		
SMR	FEDERAL	DESCRIPTION	USABLE	UNIT	30-DAY DS MAINT			30-DAY GS MAINT			1-YR	DEPOT	ILLUS-		
CODE	STOCK		ON	OF	ALLOWANCE			ALLOWANCE			ALW	MAINT	TRATION		
	NUMBER	REF NUMBER & MFR CODE	CODE	MEAS	QTY	(a)	(b)	(c)	(a)	(b)	(c)	PER	ALW	(a)	(b)
					INC	1-20	21-50	51-100	1-20	21-50	51-100	100	PER	FIG.	ITEM
					IN							EQUIP	100	NO.	NO.
					UNIT							CNTGY	EQUIP		
M F		LEAD ASSEMBLY, ELECTRICAL: CKT NO. 5 MANUFACTURE FROM: EA 1													
		WIRE, ELECTRICAL, 5-1/2 IN. REQUIRED L5183116 (71124)													
		TERMINAL, 1 EA 61099-1 (00779)													
M F		LEAD ASSEMBLY, ELECTRICAL: CKT NO. 6 MANUFACTURE FROM: EA 1													
		WIRE, ELECTRICAL, 6-1/2 IN. REQUIRED L5183116 (71124)													
		TERMINAL, 1 EA 61099-1 (00779)													
M F		LEAD ASSEMBLY, ELECTRICAL: CKT NO. 7 MANUFACTURE FROM: EA 1													
		WIRE, ELECTRICAL, 6 IN. REQUIRED L5183116 (71124)													
		TERMINAL, 1 EA 61099-1 (00779)													
M F		LEAD ASSEMBLY, ELECTRICAL: CKT NO. 8 MANUFACTURE FROM: EA 1													
		WIRE, ELECTRICAL, 4 IN. REQUIRED L9163126 (71124)													
		TERMINAL, 1 EA 61099-1 (00779)													
M F		LEAD ASSEMBLY, ELECTRICAL: CKT NO. MANUFACTURE FROM:													
		WIRE, ELECTRICAL, 4 IN. REQUIRED L9163126 (71124)													
		TERMINAL, 1 EA 61099-1 (00779)													
M F		LEAD ASSEMBLY, ELECTRICAL: CKT NO. 10 MANUFACTURE FROM: EA 1													
		WIRE, ELECTRICAL, 4 IN. REQUIRED L9163126 (71124)													
		TERMINAL, 1 EA 61099-1 (00779)													
M F		LEAD ASSEMBLY, ELECTRICAL: CKT NO. 11 MANUFACTURE FROM: EA 1													
		WIRE, ELECTRICAL, 13-1/2 IN. REQUIRED L5183116 (71124)													
		TERMINAL, 1 EA 61099-1 (00779)													
M F		LEAD ASSEMBLY, ELECTRICAL: CKT NO. 13 MANUFACTURE FROM: EA 1													
		WIRE, ELECTRICAL, 6-1/2 IN. REQUIRED L5183116 (71124)													
		TERMINAL, 1 EA 61099-1 (00779)													

(1)	(2)	(3)	(4)	(5)	(6)			(7)			(8)	(9)	(10)		
SMR CODE	FEDERAL STOCK NUMBER	DESCRIPTION REF NUMBER & MFR CODE	USABLE ON CODE	UNIT OF MEAS	QTY INC IN UNIT	30-DAY DS MAINT ALLOWANCE			30-DAY GS MAINT ALLOWANCE			1-YR ALW PER 100 EQUIP CNTGY	DEPOT MAINT ALW PER 100 EQUIP	ILLUS- TRATION	
						(a)	(b)	(c)	(a)	(b)	(c)			(a)	(b)
M F		LEAD ASSEMBLY, ELECTRICAL: CKT NO. 17 MANUFACTURE FROM: WIRE, ELECTRICAL, 6-1/2 IN. REQUIRED L5183116 (71124) TERMINAL, 1 EA 61099-1 (00779)		EA	1	1-20	21-50	51-100	1-20	21-50	51-100				
M F		LEAD, ELECTRICAL MANUFACTURE FROM: WIRE, ELECTRICAL, 5-1/2 IN. REQUIRED L5183116 (71124)		EA	1										
M F		LEAD ASSEMBLY, ELECTRICAL: CKT NO. 18 MANUFACTURE FROM: WIRE, ELECTRICAL, 6-1/2 IN. REQUIRED L5183116 (71124) TERMINAL, 1 EA 61099-1 (00779)		EA	1										
M F		LEAD ASSEMBLY, ELECTRICAL: CKT NO. 20 MANUFACTURE FROM: WIRE, ELECTRICAL, 3-3/4 IN. REQUIRED L5183116 (71124) TERMINAL, 1 EA 61099-1 (00779)		EA	1										
M F		LEAD ASSEMBLY, ELECTRICAL: CKT NO. 21 MANUFACTURE FROM: WIRE, ELECTRICAL, 9 IN. REQUIRED L5183116 (71124) TERMINAL, 1 EA 61099-1 (00779)		EA	1										
M F		LEAD ASSEMBLY, ELECTRICAL: CKT NO. 21 MANUFACTURE FROM: WIRE, ELECTRICAL, 12 IN. REQUIRED L5183116 (71124) TERMINAL, 1 EA 61099-1 (00779)		EA	1										
M F		LEAD ASSEMBLY, ELECTRICAL: CKT NO. 22 MANUFACTURE FROM: WIRE, ELECTRICAL, 6-1/2 IN. REQUIRED L9163126 (71124) TERMINAL, 1 EA 61099-1 (00779)		EA	1										
M F		LEAD ASSEMBLY, ELECTRICAL: CKT NO. 23 MANUFACTURE FROM: WIRE, ELECTRICAL, 6-1/2 IN. REQUIRED L9163126 (71124) TERMINAL, 1 EA 61099-1 (00779)		EA	1										

(1)	(2)	(3)	(4)	(5)	(6)	(7)	(8)	(9)	(10)
SMR	FEDERAL	DESCRIPTION	USABLE	UNIT	30-DAY DS MAINT	30-DAY GS MAINT	1-YR	DEPOT	ILLUS-
CODE	STOCK		ON	OF	ALLOWANCE	ALLOWANCE	ALW	MAINT	TRATION
	NUMBER	REF NUMBER & MFR CODE	CODE	MEAS	(a)	(b)	(c)	ALW	(a)
					(a)	(b)	(c)	PER	(b)
					1-20	21-50	51-100	100	FIG.
								EQUIP	ITEM
								CNTGY	NO.
									NO.
M F		LEAD ASSEMBLY, ELECTRICAL: CKT NO. 24 MANUFACTURE FROM:		EA	1				
		WIRE, ELECTRICAL, 6-1/2 IN. REQUIRED L9163126 (71124)							
		TERMINAL, 1 EA 61099-1 (00779)							
M F		LEAD ASSEMBLY, ELECTRICAL: CKT NO. 35 MANUFACTURE FROM:		EA	1				
		WIRE, ELECTRICAL, 13 IN. REQUIRED L5183116 (71124)							
		TERMINAL, 1 EA 61099-1 (00779)							
M F		LEAD ASSEMBLY, ELECTRICAL: CKT NO. 36 MANUFACTURE FROM:		EA	1				
		WIRE, ELECTRICAL, 5 IN. REQUIRED L5183116 (71124)							
		TERMINAL, 1 EA 61099-1 (00779)							
		TERMINAL, 1 EA 40723 (00779)							
M F		LEAD ASSEMBLY, ELECTRICAL: CKT NO. 37 MANUFACTURE FROM:		EA	1				
		WIRE, ELECTRICAL, 12 IN. REQUIRED L5183116 (71124)							
		TERMINAL, 1 EA 61099-1 (00779)							
M F		LEAD ASSEMBLY, ELECTRICAL: CKT NO. 63 MANUFACTURE FROM:		EA	1				
		WIRE, ELECTRICAL, 13 IN. REQUIRED L5183116 (71124)							
		TERMINAL, 1 EA 61099-1 (00779)							
M F		LEAD ASSEMBLY, ELECTRICAL: CKT NO. 64 MANUFACTURE FROM:		EA	1				
		WIRE, ELECTRICAL, 13 IN. REQUIRED L5183116 (71124)							
		TERMINAL, 1 EA 61099-1 (00779)							
M F		LEAD, ELECTRICAL: CKT NO. 66 MANUFACTURE FROM:		EA	1				
		WIRE, ELECTRICAL, 17 IN. REQUIRED L5183116 (71124)							
F	5310-761-6882	NUT, PLAIN, HEXAGON: SWITCH ASSY MTG, 1/4-20 THD SIZE MS51967-2 (96906)		EA	2				6 1
F	5310-184-8970	WASHER, LOCK: SWITCH ASSY MTG, 1/4 IN. SCREW SIZE, SPLIT MS35338-101 (96906)		EA	2				6 2
F	5310-809-4058	WASHER, FLAT: SWITCH ASSY MTG, 1/4 IN. SCREW SIZE MS27183-10 (96906)		EA	2				6 3

(1)	(2)	(3)	(4)	(5)	(6)			(7)			(8)	(9)	(10)	
SMR	FEDERAL	DESCRIPTION	USABLE	UNIT	30-DAY DS MAINT			30-DAY GS MAINT			1-YR	DEPOT	ILLUS-	
CODE	STOCK		ON	OF	ALLOWANCE	ALLOWANCE	ALLOWANCE	ALLOWANCE	ALLOWANCE	ALW	MAINT	TRATION		
	NUMBER	REF NUMBER & MFR CODE	CODE	MEAS	(a)	(b)	(c)	(a)	(b)	(c)	PER	ALW	(a)	(b)
					1-20	21-50	51-100	1-20	21-50	51-100	100	PER	FIG.	ITEM
											EQUIP	100	NO.	NO.
											CNTGY	EQUIP		
M F		LEAD ASSEMBLY, ELECTRICAL: RECTIFIER JUMPER MANUFACTURE FROM:		EA	1									
		WIRE, ELECTRICAL: 4-1/2 IN. REQUIRED L9143141 (71124)												
F		TERMINAL, 2 EA 61099-1 (00779)												
F		WASHER, FIBER: RECTIFIERS MTG 3/8 IN. ID, 7/8 IN. OD, 3/32 IN. THK 602195 (40608)		EA	1								6	22
P F	6130-123-0594	RECTIFIER ASSEMBLY: SELENIUM 037601 (40608)		EA	1	*	*	*	*	*	*	5	5	6 23
M F		LEAD ASSEMBLY, ELECTRICAL: JUMPER MANUFACTURE FROM:		EA	1									
		WIRE, ELECTRICAL, 4-1/2 IN. REQUIRED L9143141 (71124)												
		TERMINAL, 2 EA 61099-1 (00779)												
F		SCREW, TAPPING: RANGE SWITCH BRACKET MTG, NO. 12-APK THDS, 1/2 IN. LG, HEX WASHER HD 604583 (40608)		EA	1								6	24
F	5305-068-0500	SCREW, CAP, HEXAGON HEAD: RANGE SWITCH BRACKET MTG, 1/4-20 THD SIZE, 1/2 IN. LG MS90725-3 (96906)		EA	2								6	25
F	5310-184-8970	WASHER, LOCK: RANGE SWITCH BRACKET MTG, 1/4 IN. SCREW SIZE, SPLIT MS35338-101 (96906)		EA	2								6	26
X2F		BRACKET: RANGE SWITCH MTG 011660 (40608)		EA	1								6	27
F		PIN, COTTER: EXTENSION SHAFT 3/32 IN. DIA, 1/2 IN. LG MS9245-42 (96906)		EA	1								6	28
X2F		SHAFT, EXTENSION: RHEOSTAT 030655 (40608)		EA	1								6	29
P F	5905-224-5251	RHEOSTAT: CURRENT CONTROL 030041 (40608)		EA	1	*	*	*	*	*	*	5	5	6 30
X2F		SWITCH ASSEMBLY, RANGE SELECTOR 011955 (40608)		EA	1								6	31
F	5310-012-0614	NUT, PLAIN, HEXAGON: RANGE SELECTOR SWITCH MTG TO BRACKET NO. 10-32 THD SIZE MS35650-102 (96906)		EA	4								6	32
F	5310-045-3296	WASHER, LOCK: RANGE SELECTOR SWITCH MTG TO BRACKET, NO. 10 SCREW SIZE, SPLIT MS35338-43 (96906)		EA	4								6	33
F	5305-144-3602	SCREW, MACHINE: RANGE SELECTOR SWITCH MTG TO BRACKET, NO. 10-32 THD SIZE, 3 IN. LG AN526-1032-48 (88044)		EA	4								6	34
X2F		SPACER: RANGE SWITCH 011671 (40608)		EA	1								6	35
X2F		SPACER: RANGE SWITCH 011657 (40608)		EA	1								6	36

(1)	(2)	(3)	(4)	(5)	(6) 30-DAY DS MAINT ALLOWANCE			(7) 30-DAY GS MAINT ALLOWANCE			(8)	(9)	(10) ILLUS- TRATION		
SMR CODE	FEDERAL STOCK NUMBER	DESCRIPTION REF NUMBER & MFR CODE	USABLE ON CODE	UNIT OF MEAS	QTY INC IN UNIT	(a)	(b)	(c)	(a)	(b)	(c)	PER 100 EQUIP CNTGY	DEPOT ALW PER 100 EQUIP	FIG. NO.	ITEM NO.
F	5305-068-0502	SCREW, CAP, HEXAGON HEAD: SWITCH ASSY MTG, 1/4-20 THD SIZE, 3/4 IN. LG MS90725-6 (96906)		EA	2									6	4
F	5310-209-0786	WASHER, LOCK: SWITCH ASSY MTG, 1/4 IN. SCREW SIZE, EXTERNAL TOOTH MS35335-33 (96906)		EA	2									6	5
X2F		SWITCH ASSEMBLY, RECTIFIER AND RHEOSTAT 016788 (40608)		EA	1									6	6
F	5310-761-6882	NUT, PLAIN, HEXAGON: ELECTRIC CABLE MTG, 1/4-20 THD SIZE MS51967-2 (96906)		EA	2									6	7
F	5310-184-8970	WASHER, LOCK: ELECTRICAL CABLE MTG, 1/4 IN. SCREW SIZE, SPLIT MS35338-101 (96906)		EA	2									6	8
F	5305-068-0502	SCREW, CAP, HEXAGON HEAD: ELECTRICAL CABLE MTG, 1/4-20 THD SIZE, 3/4 IN. LG MS90725-6 (96906)		EA	2									6	9
F	5310-209-0786	WASHER, LOCK: ELECTRICAL CABLE MTG, 1/4 IN. SCREW SIZE EXTERNAL TOOTH MS35335-33 (96906)		EA	2									6	10
F	5310-761-6882	NUT, PLAIN, HEXAGON: CABLE HANGER MTG, 1/4-20 THD SIZE MS51967-2 (96906)		EA	1									6	11
F	5310-527-3289	WASHER, LOCK: CABLE HANGER MTG, 1/4 IN. SCREW SIZE, INTERNAL TOOTH MS35335-23 (96906)		EA	2									6	12
F	5305-068-0500	SCREW, CAP, HEXAGON HEAD: CABLE HANGER MTG, 1/4-20 THD SIZE, 1/2 IN. LG MS90725-3 (96906)		EA	2									6	13
F	5310-184-8970	WASHER, LOCK: CABLE HANGER MTG, 1/4 IN. SCREW SIZE, SPLIT MS35338-101 (96906)		EA	2									6	14
F		HANGER, CABLE: NO. 2 2 (81284)		EA	2									6	15
F	5310-761-6882	NUT, PLAIN, HEXAGON: RECTIFIER MTG, 1/4-20 THD SIZE MS51967-2 (96906)		EA	1									6	16
F	5310-184-8970	WASHER, LOCK: RECTIFIER MTG, 1/4 IN. SCREW SIZE, SPLIT MS35338-101 (96906)		EA	1									6	17
F	5305-071-2229	SCREW, CAP, HEXAGON HEAD: RECTIFIER MTG, 1/4-20 THD SIZE, 4 IN. LG MS90725-22 (96906)		EA	1									6	18
F	5310-527-2389	WASHER, LOCK: RECTIFIER MTG, 1/4 IN. SCREW SIZE, INTERNAL TOOTH MS35333-23 (96906)		EA	4									6	19
F	5310-809-4058	WASHER, FLAT: RECTIFIERS MTG, 1/4 IN. SCREW SIZE MS27183-10 (96906)		EA	1									6	20
P F	6130-492-6100	RECTIFIER ASSEMBLY: SELENIUM 037615 (40608)		EA	1	*	*	2	*	*	2	6	5	6	21

(1) SMR CODE	(2) FEDERAL STOCK NUMBER	(3) DESCRIPTION REF NUMBER & MFR CODE	(4) USABLE ON CODE	(5) UNIT OF MEAS	(6) QTY INC IN UNIT	(6) 30-DAY DS MAINT ALLOWANCE			(7) 30-DAY GS MAINT ALLOWANCE			(8) 1-YR ALW PER 100 EQUIP CNTGY	(9) DEPOT MAINT PER 100 EQUIP	(10) ILLUS- TRATION	
						(a)	(b)	(c)	(a)	(b)	(c)	FIG. NO.	ITEM NO.		
X2F		BRACKET ASSEMBLY: RANGE SELECTOR SWITCH MTG, FRONT 011654 (40608)	EA		1									6	37
X2F		SPRING, HELICAL EXTENSION 010671 (40608)	EA		2									6	38
F		SCREW, CAP, SOCKET HEAD: SELECTOR SWITCH HANDLE MTG, NO. 10-32 THD SIZE, 1 IN. LG MS24674-18 (96906)	EA		1									6	39
F		SETSCREW: SELECTOR SWITCH HANDLE MTG, NO. 10-32 THD SIZE, 3/16 IN. LG 602172 (40608)	EA		2									6	40
X20		HANDLE ASSEMBLY: SWITCH SELECTOR 019605 (40608)	EA		1									6	41
F	5305-067-9917	SCREW, CAP, SOCKET HEAD: RANGE SWITCH HANDLE MTG, NO. 10-32 THD SIZE, 1/2 IN. LG MS24674-15 (96906)	EA		3									6	42
F	5310-045-3296	WASHER, LOCK: RANGE SWITCH HANDLE MTG, NO. 10 SCREW SIZE, SPLIT MS35338-43 (96906)	EA		3									6	43
F		WASHER, FLAT: RANGE SWITCH HANDLE MTG, 3/16 IN. SCREW SIZE 602238 (40608)	EA		3									6	44
X20		HANDLE ASSEMBLY: RANGE SWITCH 019604 (40608)	EA		1									6	45
F	5310-761-6882	NUT, PLAIN, HEXAGON: PLATES MTG, 1/4-20 THD SIZE MS51967-2 (96906)	EA		2									6	46
F	5310-184-8970	WASHER, LOCK: PLATES MTG, 1/4 IN. SCREW SIZE, SPLIT MS35338-101 (96906)	EA		2									6	47
F	5310-809-4058	WASHER, FLAT: PLATES MTG, 1/4 IN. SCREW SIZE MS27183-10 (96906)	EA		4									6	48
F	5305-071-2233	SCREW, CAP, HEXAGON HEAD: PLATES, MTG, 1/4-20 THD SIZE, 3 IN. LG MS90725-18 (96906)	EA		2									6	49
F	5310-527-3289	WASHER, LOCK: PLATES MTG, 1/4 IN. SCREW SIZE, INTERNAL TOOTH MS35333-23 (96906)	EA		2									6	50
P F	5930-191-5787	PLATE ASSEMBLY: RANGE SWITCH 011635 (40608)	EA		1	*	*	*	*	*	*	5	5	6	51
X2F		SPACER, TUBULAR: PLATES MTG 011826 (40608)	EA		2									6	52
P F	5930-191-5785	PLATE ASSEMBLY: SELECTOR SWITCH 011604 (40608)	EA		1	*	*	*	*	*	*	5	5	6	53
F	5310-012-0614	NUT, PLAIN, HEXAGON: RANGE SWITCH CONTROL SHAFT MTG, NO. 10-32 THD SIZE MS35650-102 (96906)	EA		3									6	54

(1) SMR CODE	(2) FEDERAL STOCK NUMBER	(3) DESCRIPTION REF NUMBER & MFR CODE	(4) USABLE ON CODE	(5) UNIT OF MEAS	QTY INC IN UNIT	(6) 30-DAY DS MAINT ALLOWANCE			(7) 30-DAY GS MAINT ALLOWANCE			(8) 1-YR ALW PER 100 EQUIP CNTGY	(9) DEPOT MAINT ALW PER 100 EQUIP	(10) ILLUS- TRATION	
						(a)	(b)	(c)	(a)	(b)	(c)	PER 100 EQUIP	FIG. NO.	(a)	(b) ITEM NO.
F	5310-045-3296	WASHER, LOCK: RANGE SWITCH CONTROL SHAFT MTG, NO. 10 SCREW SIZE, SPLIT MS35338-43 (96906)		EA	3	1-20	21-50	51-100	1-20	21-50	51-100			6	55
F		WASHER, FLAT: RANGE SWITCH CONTROL SHAFT MTG, 3/16 IN. SCREW SIZE 602238 (40608)		EA	3									6	56
F	5305-151-2782	SCREW, MACHINE: RANGE SWITCH CONTROL SHAFT MTG, NO. 10-32 THD SIZE, 1/2 IN. LG AN526-1032-8 (88044)		EA	3									6	57
F	5310-527-3288	WASHER, LOCK: RANGE SWITCH CONTROL SHAFT MTG, NO. 10 SCREW SIZE, INTERNAL TOOTH MS35333-22 (96906)		EA	3									6	58
X2F		SHAFT ASSEMBLY: RANGE SWITCH CONTROL 011659 (40608)		EA	1									6	59
X2F		BRACKET: RANGE SWITCH MTG, REAR 011643 (40608)		EA	1									6	60
F		RIVET, BLIND: KNIFE SWITCH MTG, 1/8 IN. OD, 1/4 IN. LG CCR27A4-4 (11815)		EA	4									7	1
X2F		SWITCH, KNIFE: TIG AND MIG 011787 (40608)		EA	1									7	2
F	5310-903-3994	NUT, PLAIN, HEXAGON: CONTACT CLIP AND ELECTRICAL LEADS MTG, 3/8-16 THD SIZE MS51969-3 (96906)		EA	6									7	3
F	5310-918-6921	NUT, JAM: CONTACT CLIP MTG, 3/8-16 THD SIZE, 7/32 IN. THK, BRASS MS35691-20 (96906)		EA	2									7	4
F	5310-013-8542	WASHER, LOCK: CLIPS MTG, 3/8 IN. SCREW SIZE, INTERNAL TOOTH MS35333-25 (96906)		EA	2									7	5
F	5310-080-6004	WASHER, FLAT: CLIPS MTG, 3/8 IN. SCREW SIZE MS27183-14 (96906)		EA	2									7	6
F		STUD, PLAIN: CLIPS AND ELECTRICAL LEADS MTG, 3/8-16 THD SIZE, 1-1/4 IN. LG, BRASS 038067 (40608)		EA	2									7	7
F	5310-616-6949	NUT, PLAIN, HEXAGON: BLADE MTG TO CLIP, NO. 8-32 THD SIZE, BRASS MS35649-85 (96906)		EA	1									7	8
F		SCREW, MACHINE: BLADE MTG TO TO CLIP, NO. 8-32 THD SIZE, 1/2 IN. LG, BRASS 602031 (40608)		EA	1									7	9
X2F		BLADE ASSEMBLY: KNIFE SWITCH 011173 (40608)		EA	1									7	10
X2F		CLIP, CONTACT 61-100A (71424)		EA	2									7	11
F	5310-761-6882	NUT, PLAIN, HEXAGON: TIMMER PANEL ASSEMBLY MTG, 1/4-20 THD SIZE MS51967-2 (96906)		EA	2									7	12

(1)	(2)	(3)	(4)	(5)	(6)			(7)			(8)	(9)	(10)		
SMR	FEDERAL	DESCRIPTION	USABLE	UNIT	30-DAY DS MAINT			30-DAY GS MAINT			1-YR	DEPOT	ILLUS-		
CODE	STOCK		ON	OF	ALLOWANCE	ALLOWANCE	ALLOWANCE	ALLOWANCE	ALLOWANCE	ALW	MAINT	TRATION			
	NUMBER	REF NUMBER & MFR CODE	CODE	MEAS	(a)	(b)	(c)	(a)	(b)	(c)	PER	ALW	(a)	(b)	
					1-20	21-50	51-100	1-20	21-50	51-100	100	PER	FIG.	ITEM	
											EQUIP	100	NO.	NO.	
											CNTGY	EQUIP			
F	5310-184-8970	WASHER, LOCK: TIMER PANEL ASSEMBLY MTG, 1/4 IN. SCREW SIZE, SPLIT MS35338-101 (96906)		EA	2								7	13	
F	5305-068-0498	SCREW, CAP,HEXAGON HEAD: TIMER PANEL ASSEMBLY MTG, 1/4-20 THD SIZE, 3/8 IN. LG MS90725-1 (96906)		EA	2								7	14	
F	5310-209-0786	WASHER, LOCK: TIMER PANEL ASSEMBLY MTG, 1/4 IN. SCREW SIZE, EXTERNAL TOOTH MS35335-33 (96906)		EA	2								7	15	
X2F		PANEL ASSEMBLY, TIMER 018316 (40608)		EA	1								7	16	
F	5305-151-2780	SCREW, MACHINE: RHEOSTAT MTG, NO. 10-32 THD SIZE, 3/8 IN. LG AN526-1032-6 (88044)		EA	2								7	17	
F	5310-045-3296	WASHER, LOCK: RHEOSTAT MTG, NO. 10 SCREW SIZE, SPLIT MS35338-43 (96906)		EA	2								7	18	
X2F		KNOB, CONTROL: HI-FREQUENCY 2300AD (72512)		EA	1								7	19	
X2F		PLATE, INDICATOR: HI-FREQUENCY 013518 (40608)		EA	1								7	20	
P F	5905-193-4479	RHEOSTAT: 150 W, 5 OHMS, 5.4 AMPS 504 (83777)		EA	1	*	*	*	*	*	*	5	5	7	21
F	5310-013-4530	NUT, PLAIN, HEXAGON: TIMER MTG, NO. 6-32 THD SIZE MS35649-62 (96906)		EA	4								7	22	
F	5310-209-0788	WASHER, LOCK: TIMER MTG, NO. 6 SCREW SIZE, EXTERNAL TOOTH MS35335-30 (96906)		EA	4								7	23	
F	5305-151-0689	SCREW, MACHINE: TIMER MTG, NO. 6-32 THD SIZE, 3/8 IN. LG AN526-632-6 (88044)		EA	4								7	24	
P F	6645-810-0365	TIMER: MOTOR DRIVEN, CLUTCH OPERATED TDAF6S (30703)		EA	1	*	*	*	*	*	*	5	5	7	25
X2F		PANEL: TIMER PANEL ASSY MTG 042212 (40608)		EA	1								7	26	
X20		SCREW, ASSEMBLY: GAS AND WATER PANEL ASSEMBLY MTG, NO. 2 12-11-203-11 (24284)		EA	4								8	1	
X20		WASHER, RETAINING: GAS AND WATER PANEL ASSEMBLY MTG, NO. 2 12-11014-11 (24284)		EA	4								8	2	
X20		NUT, SPEED: CLIP-ON GAS AND WATER PANEL ASSEMBLY MTG 12-11017-11 (24284)		EA	4								8	3	
X20		PANEL ASSEMBLY: GAS AND WATER 018563 (40608)		EA	1								8	4	
O	5310-685-3228	WASHER, LOCK: TOGGLE SWITCH MTG, 7/16 IN. SCREW SIZE, INTERNAL TOOTH MS35533-43 (96906)		EA	1								8	5	
P O	5930-108-6844	SWITCH, TOGGLE: START CIRCUIT 7321K2 (15605)		EA	1	*	*	*	*	*	*	5	5	8	6

(1)	(2)	(3)	(4)	(5)	(6)			(7)			(8)	(9)	(10)		
SMR	FEDERAL	DESCRIPTION	USABLE	QTY	30-DAY DS MAINT			30-DAY GS MAINT			1-YR	DEPOT	ILLUS-		
CODE	STOCK		ON	INC	ALLOWANCE			ALLOWANCE			ALW	MAINT	TRATION		
	NUMBER	REF NUMBER & MFR CODE	CODE	IN	(a)	(b)	(c)	(a)	(b)	(c)	PER	ALW	(a)	(b)	
				OF	1-20	21-50	51-100	1-20	21-50	51-100	EQUIP	100	FIG.	ITEM	
				MEAS	UNIT						CNTGY	PER	NO.	NO.	
X20		ELBOW, STREET: WATER, 5/8-18 LH THDS ONE END, 1/4-18 NPTF THDS OTHER END, 90 DEG 010295 (40608)		EA	2								8	7	
X20		ELBOW, STREET: GAS, 5/8-18 THDS ONE END, 1/4-18 NPTF THDS OTHER END, 90 DEG 010296 (40608)		EA	2								8	8	
O	5305-151-3037	SCREW, MACNINE: SOLENOID VALVE MTG, NO. 8-32 THD SIZE, 3/8 IN. LG AN526-832-6 (88044)		EA	4								8	9	
O	5310-045-3299	WASHER, LOCK: SOLENOID VALVE MTG, NO. 8 SCREW SIZE, SPLIT MS35338-42 (96906)		EA	4								8	10	
P O	4810-492-8113	VALVE, SOLENOID 70291-069 (91494)		EA	2	*	*	2	*	*	2	8	8	8	11
P O	5950-976-6975	COIL, SOLENOID: 115 V, AC, 50/60 HZ 033050 (40608)		EA	2	*	*	2	*	*	2	8	8	8	12
X20		SCREW, TAPPING: TIMER MTG. NO. 6-32 THD SIZE, 3/8 IN. LG 602143 (40608)		EA	4								8	13	
O	5310-209-0788	WASHER, LOCK: TIMER MTG. NO. 6 SCREW SIZE, EXTERNAL TOOTH MS35335-30 (96906)		EA	4								8	14	
P O		TIMER: MOTOR DRIVEN, CLUTCH OPERATED J1842-155 (30703)		EA	1	2	2	3	2	2	3	30	10	8	15
X20		PANEL ASSEMBLY: GAS AND WATER VALVE MTG 014627 (40608)		EA	1								8	16	
F	5310-761-6882	NUT, PLAIN, HEXAGON: SECONDARY PANELS MTG, 1/4-20 THD SIZE MS51967-2 (96906)		EA	4								8	17	
F	5310-184-8970	WASHER, LOCK: SECONDARY PANELS MTG, 1/4 IN. SCREW SIZE, SPLIT MS35338-101 (96906)		EA	4								8	18	
F	5310-809-4058	WASHER, FLAT: SECONDARY PANELS MTG, 1/4 IN. SCREW SIZE MS27183-10 (96906)		EA	4								8	19	
F	5305-068-0502	SCREW, CAP, HEXAGON HEAD: SECONDARY PANELS MTG, 1/4-20 THD SIZE, 3/4 IN. LG MS90725-6 (96906)		EA	4								8	20	
F	5310-209-0786	WASHER, LOCK: SECONDARY PANELS MTG, 1/4 IN. SCREW SIZE, EXTERNAL TOOTH MS35335-33 (96906)		EA	4								8	21	
X2F		PANEL ASSEMBLY, SECONDARY 038630 (40608)		EA	2								8	22	
F	5310-897-6082	NUT, JAM, HEXAGON: STUD MTG, 1/2-13 THD SIZE, BRASS MS35691-36 (96906)		EA	4								8	23	
F	5310-584-5272	WASHER, LOCK: STUD MTG, 1/2 IN. SCREW SIZE, SPLIT MS35338-48 (96906)		EA	2								8	24	
F	5310-809-5998	WASHER, FLAT: STUD MTG, 1/2 IN. SCREW SIZE MS27183-18 (96906)		EA	2								8	25	

(1) SMR CODE	(2) FEDERAL STOCK NUMBER	(3) DESCRIPTION REF NUMBER & MFR CODE	(4) USABLE ON CODE	(5) UNIT OF MEAS	(6) 30-DAY DS MAINT ALLOWANCE (a) (b) (c)	(7) 30-DAY GS MAINT ALLOWANCE (a) (b) (c)	(8) 1-YR ALW PER 100 EQUIP CNTGY	(9) DEPOT MAINT PER 100 EQUIP	(10) ILLUS- TRATION (a) (b) FIG. ITEM NO. NO.		
									EA	INC IN	1-20
X2F		NUT, PLAIN, HEXAGON: STUD AND ELECTRICAL LEADS MTG, 1/2-13 THD SIZE, BRASS 601839 (40608)		EA	6					8	26
X2F		STUD, PLAIN: 1/2-13 THD SIZE, 2-5/8 IN. LG 038982 (40608)		EA	2					8	27
X2F		PANEL: SECONDARY PANEL ASSEMBLY MTG 038603 (40608)		EA	2					8	28
X2F		PIN, ROLL: IN STUD, 1/8 IN. DIA, 3/8 IN. LG 59-028-125-0375 (22599)		EA	2						
O		TERMINAL 34123 (00779)		EA	4						
F	5310-761-6882	NUT, PLAIN, HEXAGON: HI-FREQUENCY PANEL ASSEMBLY MTG, 1/4-20 THD SIZE MS51967-2 (96906)		EA	4					9	1
F	5310-184-8970	WASHER, LOCK: HI-FREQUENCY PANEL ASSEMBLY, MTG, 1/4 IN. SCREW SIZE, SPLIT MS35338-101 (96906)		EA	4					9	2
F	5305-068-0502	SCREW, CAP, HEXAGON HEAD: HI-FREQUENCY PANEL ASSEMBLY MTG, 1/4-20 THD SIZE, 3/4 IN. LG MS90725-6 (96906)		EA	4					9	3
F	5310-209-0786	WASHER, LOCK: HI-FREQUENCY PANEL MTG, 1/4 IN. SCREW SIZE, EXTERNAL TOOTH MS35335-33 (96906)		EA	4					9	4
F	5310-761-6882	NUT, PLAIN, HEXAGON: HI-FREQUENCY PANEL MTG, 1/4-20 THD SIZE MS51967-2 (96906)		EA	4					9	5
F	5310-184-8970	WASHER, LOCK: HI-FREQUENCY PANEL MTG, 1/4 IN. SCREW SIZE, SPLIT MS35338-101 (96906)		EA	4					9	6
F	5310-809-4058	WASHER, FLAT: HI-FREQUENCY PANEL MTG, 1/4 IN. SCREW SIZE MS27183-10 (96906)		EA	4					9	7
F	5305-071-2235	SCREW, CAP, HEXAGON HEAD: HI-FREQUENCY PANEL MTG, 1/4-20 THD SIZE, 2-1/2 IN. LG MS90725-16 (96906)		EA	2					9	8
F	5310-209-0786	WASHER, LOCK: HI-FREQUENCY PANEL MTG, 1/4 IN. SCREW SIZE, EXTERNAL TOOTH MS35335-33 (96906)		EA	4					9	9
X2F		SPACER, SLEEVE: HI-FREQUENCY PANEL MTG 010957 (40608)		EA	2					9	10
F	5310-761-6882	NUT, PLAIN, HEXAGON: HI-FREQUENCY BRACKET MTG, 1/4-20 THD SIZE MS51967-2 (96906)		EA	2					9	11
F	5310-184-8970	WASHER, LOCK: HI-FREQUENCY BRACKET MTG, 1/4 IN. SCREW SIZE, SPLIT MS35338-101 (96906)		EA	2					9	12
F	5310-809-4058	WASHER, FLAT: HI-FREQUENCY BRACKET MTG, 1/4 IN. SCREW SIZE MS27183-10 (96906)		EA	2					9	13

(1) SMR CODE	(2) FEDERAL STOCK NUMBER	(3) DESCRIPTION REF NUMBER & MFR CODE	(4) USABLE ON CODE	(5) UNIT OF MEAS	QTY INC IN UNIT	(6) 30-DAY DS MAINT ALLOWANCE			(7) 30-DAY GS MAINT ALLOWANCE			(8) 1-YR ALW PER 100 EQUIP CNTGY	(9) DEPOT MAINT ALW PER 100 EQUIP	(10) ILLUS- TRATION	
						(a)	(b)	(c)	(a)	(b)	(c)	FIG. NO.	ITEM NO.		
F	5305-225-3839	SCREW, CAP, HEXAGON HEAD: HI-FREQUENCY BRACKET MTG, 1/4-20 THD SIZE, 1 IN. LG MS90725-8 (96906)		EA	2									9	14
F	5310-209-0786	WASHER, LOCK: HI-FREQUENCY BRACKET MTG, 1/4 IN. SCREW SIZE EXTERNAL TOOTH MS35335-33 (96906)		EA	2									9	15
X2F		BRACKET: HI-FREQUENCY UNIT MTG 100894 (40608)		EA	1									9	16
X2F		PANEL ASSEMBLY: HI-FREQUENCY 020612 (40608)		EA	1										
F		SCREW, TAPPING: RESISTOR MTG, NO. 8-32 THD SIZE, 3/ IN. LG 602144 (40608)		EA	2									9	17
F	5310-596-7693	WASHER, LOCK: RESISTOR MTG, NO. 8 SCREW SIZE, EXTERNAL TOOTH MS35335-31 (96906)		EA	6									9	18
P F	5905-868-5395	RESISTOR, NONINDUCTIVE: 100 W, 10 OHMS 2202 (44655)		EA	1	*	*	*	*	*	*	5	5	9	19
P F	5905-224-5281	RESISTOR, FIXED: WIREWOUND, 10 W, 10,000 OHMS 5-28-10000X (82807)		EA	1	*	*	2	*	*	2	10	10	9	20
F	5310-012-0361	NUT, PLAIN, HEXAGON: CAPACITOR BRACKET MTG, NO. 10-24 THD SIZE MS35649-105 (96906)		EA	2									9	21
F	5310-045-3296	WASHER, LOCK: CAPACITOR BRACKET MTG, NO. 10 SCREW SIZE, SPLIT MS35338-43 (96906)		EA	2									9	22
F	5305-151-3355	SCREW, MACHINE: CAPACITOR BRACKET MTG, NO. 10-24 THD SIZE, 1 IN. LG AN526-1024R16 (88044)		EA	2									9	23
F	5310-596-7691	WASHER, LOCK: CAPACITOR BRACKET MTG, NO. 10 SCREW SIZE, EXTERNAL TOOTH MS35335-32 (96906)		EA	2									9	24
X2F		BRACKET: CAPACITOR MTG 014159 (40608)		EA	1									9	25
P F	5910-023-9799	CAPACITOR, PAPER: OIL IMPREGNATED, 10 MFD, 600 V, DC SE9Q10602 (81133)		EA	1	*	*	2	*	*	2	10	10	9	26
X2F		BUS, STRAP: CAPACITOR TO PANEL 010884 (40608)		EA	1									9	27
F		SCREW, TAPPING: MICA CAPACITOR MTG, NO. 8-32 THD SIZE, 3/4 IN. LG 602146 (40608)		EA	4									9	28
F	5310-596-7693	WASHER, LOCK: MICA CAPACITOR MTG, NO. 8 SCREW SIZE, EXTERNAL TOOTH MS35335-31 (96906)		EA	4									9	29
P F	5910-247-8918	CAPACITOR, MICA: .002 MFD, 5000 V, DC 2823-2200-05B (00853)		EA	2	2	2	3	2	2	3	30	20	9	30
F		WASHER, FLAT: MICA CAPACITOR MTG, 3/16 IN. SCREW SIZE 602238 (40608)		EA	4									9	31

(1) SMR CODE	(2) FEDERAL STOCK NUMBER	(3) DESCRIPTION REF NUMBER & MFR CODE	(4) USABLE ON CODE	(5) UNIT OF MEAS	QTY INC IN UNIT	(6) 30-DAY DS MAINT ALLOWANCE			(7) 30-DAY GS MAINT ALLOWANCE			(8) 1-YR ALW PER 100 EQUIP CNTGY	(9) DEPOT MAINT ALW PER 100 EQUIP	(10) ILLUS- TRATION	
						(a)	(b)	(c)	(a)	(b)	(c)	FIG. NO.	ITEM NO.		
F	5310-012-0361	NUT, PLAIN, HEXAGON: POWER TRANSFORMER MTG, NO. 10-24 THD SIZE MS35649-102 (96906)		EA	6									9	32
F	5310-045-3296	WASHER, LOCK: POWER TRANSFORMER MTG, NO. 10 SCREW SIZE, SPLIT MS35338-43 (96906)		EA	3									9	33
F		WASHER, FLAT: POWER TRANSFORMER MTG, NO. 10 SCREW SIZE 602238 (40608)		EA	3									9	34
F	5305-151-2907	SCREW, MACHINE: POWER TRANSFORMER MTG, NO. 10-24 THD SIZE, 3/4 IN. LG AN526-1024-12 (88044)		EA	3									9	35
F	5310-596-7691	WASHER, LOCK: POWER TRANSFORMER MTG, NO. 10 SCREW SIZE, EXTERNAL TOOTH MS35335-32 (96906)		EA	3									9	36
P F	5950-193-4473	TRANSFORMER, POWER: HI-FREQUENCY UNIT, 220 V 036864 (40608)		EA	1	*	*	*	*	*	*	2	2	9	37
F	5310-042-2874	NUT, PLAIN, HEXAGON: COIL ASSEMBLY MTG, 3/8-16 THD SIZE, BRASS		EA	4									9	38
F	5310-080-6004	WASHER, FLAT: COIL ASSEMBLY MTG, 3/8 IN. SCREW SIZE, 5/64 IN. THK MS27183-14 (96906)		EA	2									9	39
F		SCREW, MACHINE: COIL ASSEMBLY MTG, 3/8-16 THD SIZE, 1-3/4 IN. LG, BRASS 603737 (40608)		EA	2									9	40
F		WASHER, FLAT: COIL ASSEMBLY MTG, 3/8 IN. SCREW SIZE, NO. 14 GAGE THK 602243 (40608)		EA	4									9	41
X2F		COIL ASSEMBLY: HI-FREQUENCY AIR CORE COUPLED 033601 (40608)		EA	1									9	42
F	5310-616-2312	NUT, PLAIN, HEXAGON: TERMINAL STUD, NO. 10-32 THD SIZE MS35650-106 (96906)		EA	4									9	43
F	5310-045-3296	WASHER, LOCK: TERMINAL STUD, NO. 10 SCREW SIZE, SPLIT MS35338-43 (96906)		EA	2									9	44
F		STUD, TERMINAL: BUS STRAPS MTG TO PANEL, NO. 10-32 THD SIZE, 1-3/8 IN. LG, BRASS 90-18-13701 (83486)		EA	2									9	45
F	5310-012-0361	NUT, PLAIN, HEXAGON: TERMINAL STUD, NO. 10-24 THD SIZE MS35649-102 (96906)		EA	4									9	46
F		WASHER, FLAT: TERMINAL STUD, 3/16 IN. SCREW SIZE 602238 (40608)		EA	4									9	47
F	5310-045-3296	WASHER, LOCK: TERMINAL STUD, NO. 10 SCREW SIZE, SPLIT MS35338-43 (96906)		EA	2									9	48

(1) SMR CODE	(2) FEDERAL STOCK NUMBER	(3) DESCRIPTION REF NUMBER & MFR CODE	(4) USABLE ON CODE	(5) UNIT OF MEAS	QTY INC IN UNIT	(6) 30-DAY DS MAINT ALLOWANCE			(7) 30-DAY GS MAINT ALLOWANCE			(8) 1-YR ALW PER 100 EQUIP CNTGY	(9) DEPOT MAINT ALW PER 100 EQUIP	(10) ILLUS- TRATION	
						(a)	(b)	(c)	(a)	(b)	(c)	FIG. NO.	ITEM NO.		
O	5305-151-3359	SCREW, MACHINE: SPARK GAP ASSEMBLY MTG, NO. 10-24 THD SIZE, 1-1/2 IN. LG AN526-1024R24 (88044)		EA	2									9	49
O	5310-596-7691	WASHER, LOCK: SPARK GAP ASSEMBLY MTG, NO. 10 SCREW SIZE, EXTERNAL TOOTH MS35335-32 (96906)		EA	4									9	50
X20		SPARK GAP ASSEMBLY 020623 (40608)		EA	1										
O		SCREW, CAP, SOCKET HEAD: POINT HOLDER MTG, NO. 10-24 THD SIZE, 3/4 IN. LG MS24674-16 (96906)		EA	4									9	51
O	5310-809-8546	WASHER, FLAT: POINT HOLDERS MTG, NO. 10 SCREW SIZE MS27183-8 (96906)		EA	4									9	52
X20		CONNECTOR: POINT HOLDER 010888 (40608)		EA	1									9	53
O	5305-151-3352	SCREW, MACHINE: POINT HOLDER MTG, NO. 10-24 THD SIZE, 5/8 IN. LG AN526-1024R10 (88044)		EA	8									9	54
O	5310-596-7691	WASHER, LOCK: POINT HOLDER MTG, NO. 10 SCREW SIZE, EXTERNAL TOOTH MS35335-32 (96906)		EA	8									9	54A
O		WASHER, FLAT: POINT HOLDER MTG, 7/32 IN. ID, .460 IN. OD, .031 IN. THK 010913 (40608)		EA	8									9	55
X20		HOLDER, POINTS 020622 (40608)		EA	4									9	56
P O	3431-229-2757	POINT, SPARK GAP: SET OF 4 392-01924-1001 (21520)		EA	1	2	2	4	2	2	4	50	30	9	57
X20		BASE: POINT HOLDERS MTG 4004 (18168)		EA	1									9	58
X2F		BUS, STRAP: CAPACITOR TO SPARK POINT HOLDER 010883 (40608)		EA	1									9	59
X2F		BUS, STRAP: SPARK POINT HOLDER TO HI-FREQUENCY COIL 010885 (40608)		EA	1									9	60
X2F		PANEL: HI-FREQUENCY UNIT MTG 016601 (40608)		EA	1									9	61
F		SCREW, TAPPING: PANEL MTG, 1/4-20 THD SIZE, 1/2 IN. LG, HEXAGON WASHER HEAD 602154 (40608)		EA	2									9	62
X2F		PANEL: MTG FRONT CONTROL PANEL ASSEMBLY 018302(40608)		EA	1									9	63
M F		LEAD ASSEMBLY, ELECTRICAL: CKT2 MANUFACTURE FROM: WIRE, ELECTRICAL, 9-1/2 IN. REQUIRED L9143141 (71124) TERMINAL, 1 EA 61099-1 (00779) TERMINAL, 1 EA 31828 (00779)		EA	1										

(1) SMR CODE	(2) FEDERAL STOCK NUMBER	(3) DESCRIPTION REF NUMBER & MFR CODE	(4) USABLE ON CODE	(5) UNIT OF MEAS	(6) 30-DAY DS MAINT ALLOWANCE			(7) 30-DAY GS MAINT ALLOWANCE			(8)	(9)	(10)	
					(a)	(b)	(c)	(a)	(b)	(c)	1-YR ALW PER 100 EQUIP CNTGY	DEPOT MAINT ALW PER 100 EQUIP	ILLUS- TRATION (a)	(b)
M F		LEAD ASSEMBLY, ELECTRICAL: CKT34 MANUFACTURE FROM: WIRE, ELECTRICAL, 11 IN. REQUIRED L9143141 (71124) TERMINAL, 1 EA 61099-1 (00779)		EA	1									
F		TUBING, PLASTIC: 3 FT LG 603522 (40608)		EA	1									
F		TERMINAL 34123 (00779)		EA	2									
F	5305-069-5584	SCREW, CAP, HEXAGON HEAD: ELECTRICAL LEADS MTG. 1/4-20 THD SIZE, 1-1/4 IN. LG MS90725-10 (96906)		EA	10									
F	5305-225-3839	SCREW, CAP, HEXAGON HEAD: ELECTRICAL LEADS MTG, 1/4-20 THD SIZE, 1 IN. LG MS90725-8 (96906)		EA	2									
F	5310-918-6921	NUT, JAM: ELECTRICAL LEAD MTG, 3/8-16 THD SIZE, BRASS MS35691-20 (96906)		EA	2									
F	5310-012-0361	NUT, PLAIN, HEXAGON: ELECTRICAL LEAD MTG, NO. 10-24 THD SIZE MS35694-102 (96906)		EA	2									
F	5310-761-6882	NUT, PLAIN, HEXAGON: ELECTRICAL LEADS MTG, 1/4-20 THD SIZE MS51967-2 (96906)		EA	10									
F	5310-209-0786	WASHER, LOCK: ELECTRICAL LEADS MTG, 1/4 IN. SCREW SIZE, EXTERNAL TOOTH MS35335-33 (96906)		EA	12									
F	5310-184-8970	WASHER, LOCK: ELECTRICAL LEADS MTG, 1/4 IN. SCREW SIZE, SPLIT MS35338-101 (96906)		EA	12									
F	5310-809-4058	WASHER, FLAT: ELECTRICAL LEADS MTG, 1/4 IN. SCREW SIZE MS27185-10 (96906)		EA	23									
M F		LEAD ASSEMBLY, ELECTRICAL: CKT NO. 1 MANUFACTURE FROM: WIRE, ELECTRICAL, 4 IN. REQUIRED L5183116 (71124) TERMINAL, 2 EA 61099-1 (00779)		EA	1									
M F		LEAD ASSEMBLY, ELECTRICAL: CKT NO. 1 MANUFACTURE FROM: WIRE, ELECTRICAL, 25 IN. REQUIRED L5183116 (71124) TERMINAL, 1 EA 61099-1 (00779)		EA	1									
M F		LEAD ASSEMBLY, ELECTRICAL: CKT NO. 1 MANUFACTURE FROM: WIRE, ELECTRICAL, 30-1/2 IN. REQUIRED L5183116 (71124) TERMINAL, 2 EA 61099-1 (00779)		EA	1									

(1)	(2)	(3)	(4)	(5)	(6)			(7)			(8)	(9)	(10)	
SMR	FEDERAL	DESCRIPTION	USABLE	UNIT	30-DAY DS MAINT ALLOWANCE			30-DAY GS MAINT ALLOWANCE			1-YR	DEPOT	ILLUS-	
CODE	STOCK		ON	OF	(a)	(b)	(c)	(a)	(b)	(c)	ALW	MAINT	TRATION	
	NUMBER	REF NUMBER & MFR CODE	CODE	IN	1-20	21-50	51-100	1-20	21-50	51-100	PER	ALW	(a)	(b)
				MEAS	UNIT						100	PER	FIG.	ITEM
											EQUIP	100	NO.	NO.
											CNTGY	EQUIP		
M F		LEAD ASSEMBLY, ELECTRICAL: CKT NO. 1 MANUFACTURE FROM:		EA										
		WIRE, ELECTRICAL 46 IN. REQUIRED L9163126 (71124)												
		TERMINAL, 1 EA 61099-1 (00779)												
		TERMINAL, 1 EA 34123 (00779)												
M F		LEAD ASSEMBLY, ELECTRICAL: CKT NO. 2 MANUFACTURE FROM:		EA										
		CABLE, ELECTRICAL, 36 IN. REQUIRED 18610 (16428)												
		TERMINAL, 1 EA 010944 (40608)												
		TERMINAL, 1 EA 010945 (40608)												
M F		LEAD ASSEMBLY, ELECTRICAL: CKT NO. 3 MANUFACTRE FROM:		EA										
		WIRE, ELECTRICAL, 65 IN. REQUIRED L5183116 (71124)												
		TERMINAL, 1 EA 61099-1 (00779)												
		TERMINAL, 1 EA 321165 (00779)												
M F		LEAD ASSEMBLY, ELECTRICAL: CKT NO. 3 MANUFACTURE FROM:		EA										
		CABLE, ELECTRICAL, 36 IN. REQUIRED 18610 (16428)												
		TERMINAL, 1 EA 010944 (40608)												
		TERMINAL, 1 EA 010946 (40608)												
M F		LEAD ASSEMBLY, ELECTRICAL: CKT NO. 4 MANUFACTURE FROM:		EA										
		WIRE, ELECTRICAL, 46 IN. REQUIRED L9163126 (71124)												
		TERMINAL, 1 EA 61099-1 (00779)												
		TERMINAL, 1 EA 34123 (00779)												
M F		LEAD ASSEMBLY, ELECTRICAL: CKT NO. 5 MANUFACTURE FROM:		EA										
		WIRE, ELECTRICAL, 26 IN. REQUIRED L5183116 (71124)												
		TERMINAL, 2 EA 61099-1 (00779)												

(1) SMR CODE	(2) FEDERAL STOCK NUMBER	(3) DESCRIPTION REF NUMBER & MFR CODE	(4) USABLE ON CODE	(5) UNIT OF MEAS	(6) 30-DAY DS MAINT ALLOWANCE			(7) 30-DAY GS MAINT ALLOWANCE			(8)	(9)	(10)	
					(a)	(b)	(c)	(a)	(b)	(c)	1-YR ALW PER 100 EQUIP CNTGY	DEPOT MAINT ALW PER 100 EQUIP	ILLUS- TRATION (a) (b)	FIG. NO.
M F		LEAD ASSEMBLY, ELECTRICAL: CKT NO. 6 MANUFACTURE FROM: WIRE, ELECTRICAL, 26 IN. REQUIRED L5183116 (71124) TERMINAL, 2 EA 61099-1 (00779)		EA										
M F		LEAD ASSEMBLY, ELECTRICAL: CKT NO. 7 MANUFACTURE FROM: WIRE, ELECTRICAL, 36 IN. REQUIRED L5183116 (71124) TERMINAL, 2 EA 61099-1 (00779)		EA										
M F		LEAD ASSEMBLY, ELECTRICAL: CKT NO. 8 MANUFACTURE FROM: WIRE, ELECTRICAL, 16 IN. REQUIRED L9163126 (71124) TERMINAL, 2 EA 61099-1 (00779)		EA										
M F		LEAD ASSEMBLY, ELECTRICAL: CKT NO. 9 MANUFACTURE FROM: WIRE, ELECTRICAL, 40 IN. REQUIRED L9163126 (71124) TERMINAL, 2 EA 61099-1 (00779)		EA										
M F		LEAD ASSEMBLY, ELECTRICAL: CKT NO. 11 MANUFACTURE FROM: WIRE, ELECTRICAL, 3-1/2 IN. REQUIRED L9163126 (71124) TERMINAL, 1 EA 61099-1 (00779) TERMINAL, 1 EA 42741-2LP (00779)		EA										
M F		LEAD ASSEMBLY, ELECTRICAL: CKT NO. 11 MANUFACTURE FROM: WIRE, ELECTRICAL, 26 IN. REQUIRED L9163126 (71124) TERMINAL, 1 EA 61099-1 (00779)		EA										
M F		LEAD ASSEMBLY, ELECTRICAL: CKT NO. 11 MANUFACTURE FROM: WIRE, ELECTRICAL, 34 IN. REQUIRED L5183116 (71124) TERMINAL, 2 EA 61099-1 (00779)		EA										

(1)	(2)	(3)	(4)	(5)	(6)			(7)			(8)	(9)	(10)		
SMR CODE	FEDERAL STOCK NUMBER	DESCRIPTION REF NUMBER & MFR CODE	USABLE ON CODE	UNIT OF MEAS	QTY INC IN UNIT	30-DAY DS MAINT ALLOWANCE			30-DAY GS MAINT ALLOWANCE			1-YR	DEPOT	ILLUS- TRATION	
						(a)	(b)	(c)	(a)	(b)	(c)	PER 100 EQUIP CNTGY	ALW ALW PER 100 EQUIP	(a)	(b)
M F		LEAD ASSEMBLY, ELECTRICAL: CKT NO. 12 MANUFACTURE FROM: WIRE, ELECTRICAL, 26 IN. REQUIRED L9163126 (71124) TERMINAL, 2 EA 61099-1 (00779)		EA	1	1-20	21-50	51-100	1-20	21-50	51-100				
M F		LEAD ASSEMBLY, ELECTRICAL: CKT NO. 12 MANUFACTURE FROM: WIRE, ELECTRICAL, 33 IN. REQUIRED L5183116 (71124) TERMINAL, 2 EA 61099-1 (00779)		EA	1										
M F		LEAD ASSEMBLY, ELECTRICAL: CKT NO. 13 MANUFACTURE FROM: WIRE, ELECTRICAL, 31-1/2 IN. REQUIRED L5183116 (71124) TERMINAL, 1 EA 61099-1 (00779) TERMINAL, 1 EA 43123 (00779)		EA	1										
M F		LEAD ASSEMBLY, ELECTRICAL: CKT NO. 17 MANUFACTURE FROM: WIRE, ELECTRICAL, 27 IN. REQUIRED L9163126 (71124) TERMINAL, 2 EA 61099-1 (00779)		EA	1										
M F		LEAD ASSEMBLY, ELECTRICAL: CKT NO. 17 MANUFACTURE FROM: WIRE, ELECTRICAL, 48 IN. REQUIRED L9163126 (71124) TERMINAL, 1 EA 61099-1 (00779) TERMINAL, 1 EA 34123 (00779)		EA	1										
M F		LEAD ASSEMBLY, ELECTRICAL: CKT NO. 18 MANUFACTURE FROM: WIRE, ELECTRICAL, 29-1/2 IN. REQUIRED L5183116 (71124) TERMINAL, 2 EA 61099-1 (00779)		EA	1										
M F		LEAD ASSEMBLY, ELECTRICAL, CKT NO. 20 MANUFACTURE FROM: WIRE, ELECTRICAL, 64 IN. REQUIRED L9163126 (71124) TERMINAL, 1 EA 61099-1 (00779) TERMINAL, 1 EA 43123 (00779)		EA	1										

(1) SMR CODE	(2) FEDERAL STOCK NUMBER	(3) DESCRIPTION REF NUMBER & MFR CODE	(4) USABLE ON CODE	(5) UNIT OF MEAS	(6) 30-DAY DS MAINT ALLOWANCE			(7) 30-DAY GS MAINT ALLOWANCE			(8)	(9)	(10)	
					(a)	(b)	(c)	(a)	(b)	(c)	1-YR ALW PER 100 EQUIP CNTGY	DEPOT MAINT ALW PER 100 EQUIP	ILLUS- TRATION (a) (b) FIG. ITEM NO. NO.	
M F		LEAD ASSEMBLY, ELECTRICAL: CKT NO. 21 MANUFACTURE FROM: WIRE, ELECTRICAL, 22 IN. REQUIRED L5183116 (71124) TERMINAL, 1 EA 61099-1 (00779) TERMINAL, 1 EA 34120 (00779)		EA	1									
M F		LEAD ASSEMBLY, ELECTRICAL: CKT NO. 21 MANUFACTURE FROM: WIRE, ELECTRICAL, 24 IN. REQUIRED L5183116 (71124) TERMINAL, 2 EA 61099-1 (00779)		EA	1									
M F		LEAD ASSEMBLY, ELECTRICAL: CKT NO. 22 MANUFACTURE FROM: WIRE, ELECTRICAL, 17 IN. REQUIRED L9163126 (71124) TERMINAL, 2 EA 61099-1 (00779)		EA	1									
M F		LEAD ASSEMBLY, ELECTRICAL: CKT NO. 23 MANUFACTURE FROM: WIRE, ELECTRICAL, 29 IN. REQUIRED L9163126 (71124) TERMINAL, 2 EA 61099-1 (00779)		EA	1									
M F		LEAD ASSEMBLY, ELECTRICAL: CKT NO. 23 MANUFACTURE FROM: WIRE, ELECTRICAL, 36 IN. REQUIRED L9163126 (71124) TERMINAL, 2 EA 61099-1 (00779)		EA	1									
M F		LEAD ASSEMBLY, ELECTRICAL: CKT NO. 24 MANUFACTURE FROM: WIRE, ELECTRICAL, 54 IN. REQUIRED L9163126 (71124) TERMINAL, 2 EA 61099-1 (00779)		EA	1									
M F		LEAD ASSEMBLY, ELECTRICAL: CKT NO. 28 MANUFACTURE FROM: CABLE, ELECTRICAL, 6 IN. REQUIRED 18610 (16428) TERMINAL, 1 EA 010944 (40608)		EA	1									

(1) SMR CODE	(2) FEDERAL STOCK NUMBER	(3) DESCRIPTION REF NUMBER & MFR CODE	(4) USABLE ON CODE	(5) UNIT OF MEAS	(6) 30-DAY DS MAINT ALLOWANCE			(7) 30-DAY GS MAINT ALLOWANCE			(8)	(9)	(10)	
					(a)	(b)	(c)	(a)	(b)	(c)	1-YR ALW PER 100 EQUIP CNTGY	DEPOT MAINT ALW PER 100 EQUIP	ILLUS- TRATION (a) (b)	FIG. NO.
M F		LEAD ASSEMBLY, ELECTRICAL: CKT NO. 33 MANUFACTURE FROM: CABLE, ELECTRICAL, 8 IN. REQUIRED 18610 (16428) TERMINAL, 2 EA 010944 (40608)		EA	1									
M F		LEAD ASSEMBLY, ELECTRICAL: CKT NO. 45 MANUFACTURE FROM: WIRE, ELECTRICAL, 17 IN. REQUIRED L9163126 (71124) TERMINAL, 2 EA 61099-1 (00779)		EA	1									
M F		LEAD ASSEMBLY, ELECTRICAL: CKT NO. 45 MANUFACTURE FROM: WIRE, ELECTRICAL, 44 IN. REQUIRED L9163126 (71124) TERMINAL, 2 EA 61099-1 (00779)		EA	1									
M F		LEAD ASSEMBLY, ELECTRICAL: CKT NO. 46 MANUFACTURE FROM: WIRE, ELECTRICAL, 13-1/2 IN. REQUIRED L9163126 (71124) TERMINAL, 1 EA 61099-1 (00779)		EA	1									
M F		LEAD ASSEMBLY, ELECTRICAL: CKT NO. 47 MANUFACTURE FROM: WIRE, ELECTRICAL, 12 IN. REQUIRED L9163126 (71124) TERMINAL, 2 EA 61099-1 (00779)		EA	1									
M F		LEAD ASSEMBLY, ELECTRICAL: CKT NO. 50 MANUFACTURE FROM: WIRE, ELECTRICAL, 4 IN. REQUIRED L9163126 (71124) TERMINAL, 2 EA 61099-1 (00779)		EA	1									
M F		LEAD ASSEMBLY, ELECTRICAL: CKT NO. 50 MANUFACTURE FROM: WIRE, ELECTRICAL, 29 IN. REQUIRED L9163126 (71124) TERMINAL, 2 EA 61099-1 (00779)		EA	1									
M F		LEAD ASSEMBLY, ELECTRICAL: CKT NO. 51 MANUFACTURE FROM: CABLE, ELECTRICAL, 25 IN. REQUIRED 18610 (16428) TERMINAL, 2 EA 010944 (40608)		EA	1									

(1) SMR CODE	(2) FEDERAL STOCK NUMBER	(3) DESCRIPTION REF NUMBER & MFR CODE	(4) USABLE ON CODE	(5) UNIT OF MEAS	(6) QTY INC IN UNIT	(7) 30-DAY DS MAINT ALLOWANCE			(8) 30-DAY GS MAINT ALLOWANCE			(9) 1-YR ALW DEPOT MAINT EQUIP CNTGY	(10) ILLUS- TRATION FIG. NO.
						(a)	(b)	(c)	(a)	(b)	(c)	(a)	(b)
M F		LEAD ASSEMBLY, ELECTRICAL: CKT NO. 54 MANUFACTURE FROM: CABLE, ELECTRICAL, 36 IN. REQUIRED 18610 (16428) TERMINAL, 2 EA 010944 (40608)		EA	1								
M F		LEAD ASSEMBLY, ELECTRICAL: CKT NO. 57 MANUFACTURE FROM: CABLE, ELECTRICAL, 22 IN. REQUIRED 18610 (16428) TERMINAL, 2 EA 010944 (40608)		EA	1								
M F		LEAD ASSEMBLY, ELECTRICAL: CKT NO. 58 MANUFACTURE FROM: WIRE, ELECTRICAL, 5-3/4 IN. REQUIRED 318015 (16428) TERMINAL, 2 EA 328222 (00779)		EA	1								
M F		LEAD ASSEMBLY, ELECTRICAL: CKT NO. 59 MANUFACTURE FROM: WIRE, ELECTRICAL, 4 IN. REQUIRED 318015 (16428) TERMINAL, 2 EA 328222 (00779)		EA	1								
M F		LEAD ASSEMBLY, ELECTRICAL: CKT NO. 61 MANUFACTURE FROM: CABLE, ELECTRICAL, 12 IN. REQUIRED 18610 (16428) TERMINAL, 1 EA 010945 (40608) TERMINAL, 2 EA 010946 (40608)		EA	1								
M F		LEAD ASSEMBLY, ELECTRICAL: CKT NO. 66 MANUFACTURE FROM: WIRE, ELECTRICAL, 22 IN. REQUIRED L5183116 (71124) TERMINAL, 1 EA 61099-1 (00779)		EA	1								
M F		LEAD ASSEMBLY, ELECTRICAL: CKT NO. 69 MANUFACTURE FROM: WIRE, ELECTRICAL, 48 IN. REQUIRED L9163126 (71124) TERMINAL, 1 EA 61099-1 (00779) TERMINAL, 1 EA 34123 (00779)		EA	1								

(1) SMR CODE	(2) FEDERAL STOCK NUMBER	(3) DESCRIPTION REF NUMBER & MFR CODE	(4) USABLE ON CODE	(5) UNIT OF MEAS	QTY	(6) 30-DAY DS MAINT ALLOWANCE			(7) 30-DAY GS MAINT ALLOWANCE			(8)	(9)	(10) ILLUS- TRATION		
						(a)	(b)	(c)	(a)	(b)	(c)	1-YR ALW PER 100 EQUIP CNTGY	DEPOT MAINT ALW PER 100 EQUIP	(a)	(b)	
M F		LEAD ASSEMBLY, ELECTRICAL: CKT NO. 70 MANUFACTURE FROM: WIRE, ELECTRICAL, 5 IN. REQUIRED L9163126 (71124) TERMINAL, 2 EA 61099-1 (00779)		EA	1											
M F		LEAD ASSEMBLY, ELECTRICAL MANUFACTURE FROM: WIRE, ELECTRICAL, 12-1/2 IN. REQUIRED L9143141 (71124) TERMINAL, 1 EA 61099-1 (00779) TERMINAL, 1 EA 321165 (00779) GROUP 05 - PRIMARY CONTACTOR ASSEMBLY, FUSE, PRIMARY PANEL ASSEMBLY, KVA TRANSFORMER AND MAIN TRANSFORMER ASSEMBLY		EA	1											
O	5310-012-0361	NUT, PLAIN, HEXAGON: PRIMARY CONTACTOR MTG, NO. 10-24 THD SIZE MS35649-102 (96906)		EA	3										10	1
O		WASHER, FLAT: PRIMARY CONTACTOR MTG, 3/16 IN. SCREW SIZE 602238 (40608)		EA	3										10	2
O	5305-151-2907	SCREW, MACHINE: PRIMARY CONTACTOR MTG, NO. 10-24 THD SIZE, 3/4 IN. LG AN526-1024-12 (88044)		EA	3										10	3
O	5310-596-7691	WASHER, LOCK: PRIMARY CONTACTOR MTG, NO. 10 SCREW SIZE, EXTERNAL TOOTH MS35335-32 (96906)		EA	3										10	4
P O		CONTACTOR, PRIMARY 702B0DX196 (01121)		EA	1	*	*	2	*	*	2	6	10	10	10	5
P O	5950-191-5746	COIL, CONTRACTOR: 115V, AC 7186 (01121)		EA	1	*	*	*	*	*	*	2	2	10	10	6
P O	5945-920-5778	KIT, CONTACT POINTS X247281 (01121)		EA	1	*	*	2	*	*	2	10	10	10	10	7
P O	5920-188-7343	FUSE, CARTRIDGE: 6 AMP, 600V NOS6 (71400)		EA	2	2	2	4	2	2	4	50	50	10	10	8
O	5310-012-0361	NUT, PLAIN, HEXAGON: FUSE HOLDER MTG, NO. 10-24 THD SIZE MS35649-102 (96906)		EA	4										10	9
O	5310-045-3296	WASHER, LOCK: FUSE HOLDER MTG, NO. 10 SPLIT MS35338-43 (96906)		EA	4										10	10
O	5305-151-2907	SCREW, MACHINE: FUSE HOLDER MTG, NO. 10-24 THD SIZE, 3/4 IN. LG AN526-1024-12 (88044)		EA	4										10	11
X20		HOLDER, FUSE 1073 (71424)		EA	2										10	12
F	5310-761-6882	NUT, PLAIN, HEXAGON: PRIMARY PANEL ASSY MTG, 1/4-20 THD SIZE MS51967-2 (96906)		EA	2										10	13

(1) SMR CODE	(2) FEDERAL STOCK NUMBER	(3) DESCRIPTION REF NUMBER & MFR CODE	(4) USABLE ON CODE	(5) UNIT OF MEAS	(6) QTY INC IN UNIT	(6) 30-DAY DS MAINT ALLOWANCE			(7) 30-DAY GS MAINT ALLOWANCE			(8) 1-YR ALW PER 100 EQUIP CNTGY	(9) DEPOT MAINT ALW PER 100 EQUIP	(10) ILLUS- TRATION	
						(a)	(b)	(c)	(a)	(b)	(c)	(a)	(b)		
F	5310-184-8970	WASHER, LOCK: PRIMARY PANEL ASSY MTG, 1/4 IN. SCREW SIZE, SPLIT MS35338-101 (96906)		EA	2									10	14
F	5310-809-4058	WASHER, FLAT: PRIMARY PANEL ASSY MTG, 1/4 IN. SCREW SIZE MS27183-10 (96906)		EA	2									10	15
F	5305-069-5584	SCREW, CAP, HEXAGON HEAD: PRIMARY PANEL ASSY MTG, 1/4-20 THD SIZE, 1-1/4 IN. LG MS90725-10 (96906)		EA	2									10	16
F	5310-209-0786	WASHER, LOCK: PRIMARY PANEL ASSY MTG, 1/4 IN. SCREW SIZE, EXTERNAL TOOTH MS35335-33 (96906)		EA	1									10	17
X2F		PANEL ASSEMBLY, PRIMARY 038625 (40608)		EA	1										
F	5310-012-0361	NUT, PLAIN, HEXAGON: TERMIAL BLOCK MTG, NO. 10-24 THD SIZE MS35649-102 (96906)		EA	2									10	18
F	5310-045-3296	WASHER, LOCK: TERMINAL BLOCK MTG, NO. 10 SCREW SIZE, SPLIT MS35338-43 (96906)		EA	2									10	19
F		WASHER, FLAT: TERMINAL BLOCK MTG, 3/16 IN. SCREW SIZE 602238 (40608)		EA	2									10	20
F	5305-151-3355	SCREW, MACHINE: TERMINAL BLOCK MTG NO. 10-24 THD SIZE, 1 IN. LG AN526-1024-16 (88044)		EA	2									10	21
X2F		BLOCK, TERMINAL: 5 POLE 305SF (26405)		EA	1									10	22
X2F		LINK, JUMPER 038620 (40608)		EA	1									10	23
F		LINK, JUMPER 038618 (40608)		EA	2									10	24
F	5310-616-2312	NUT, PLAIN, HEXAGON: TERMIALN STUDS, NO. 10-32 THD SIZE, BRASS MS35650-106 (96906)		EA	18									10	25
F	5310-045-3296	WASHER, LOCK: TERMINAL STUDS, NO. 10 SCREW SIZE, SPLIT MS35338-43 (96906)		EA	12									10	26
F		WASHER, FLAT: TERMINAL STUDS, 3/16 IN. SCREW SIZE, BRASS 010913 (40608)		EA	12									10	27
F		STUD, TERMINAL: NO. 10-32 THD SIZE, 1-3/8 IN. LG, BRASS 90-18-13701 (83486)		EA	6									10	28
F	5310-838-6538	NUT, PLAIN, HEXAGON: TERMINAL STUDS, 1/4-20 THD SIZE, BRASS MS35691-411 (96906)		EA	6									10	29
F	5310-184-8970	WASHER, LOCK: THREMINAL STUD, 1/4 IN. SCREW SIZE, SPLIT MS35338-101 (96906)		EA	4									10	30
F		STUD, TERMINAL: 1/4-20 THD SIZE, 1-1/2 IN. LG, BRASS 90-25-15005 (83486)		EA	2									10	31
X2F		INSULATION: TERMINAL STUDS 026631 (40608)		EA	6									10	31A
X2F		STRAP, JUMPER 038073 (40608)		EA	1									10	32

(1) SMR CODE	(2) FEDERAL STOCK NUMBER	(3) DESCRIPTION REF NUMBER & MFR CODE	(4) USABLE ON CODE	(5) UNIT OF MEAS	(6) QTY INC IN UNIT	(6) 30-DAY DS MAINT ALLOWANCE			(7) 30-DAY GS MAINT ALLOWANCE			(8) 1-YR ALW PER 100 EQUIP CNTGY	(9) DEPOT MAINT ALW PER 100 EQUIP	(10) ILLUS- TRATION FIG. ITEM NO. NO.	
						(a)	(b)	(c)	(a)	(b)	(c)	(a)	(b)		
X2F		BOARD, PRIMARY: MTG 058662 (40608)		EA	1									10	33
F	5310-761-6882	NUT, PLAIN, HEXAGON: TRANSFORMER ASSY MTG TO MAIN TRANSFORMER, 1/4-20 THD SIZE MS51967-2 (96906)		EA	4									10	34
F	5310-184-8970	WASHER, LOCK: TRANSFORMER ASSY MTG TO MAIN TRANSFORMER, 1/4 IN. SCREW SIZE, SPLIT MS35338-101 (96906)		EA	4									10	35
F	5305-068-0502	SCREW, CAP, HEXAGON HEAD: TRANS- FORMER TO MAIN TRANSFORMER MTG, 1/4-20 THD SIZE, 3/4 IN. LG MS90725-6 (96906)		EA	4									10	36
F	5310-527-3289	WASHER, LOCK: TRANSFORMER TO MAIN TRANSFORMER MTG, 1/4 IN. SCREW SIZE, INTERNAL TOOTH MS35333-23 (96906)		EA	4									10	37
P F	5950-191-5783	TRANSFORMER ASSEMBLY: 1/2 K.V.A. 036629 (40608)		EA	1	*	*	2	*	*	2	6	5	10	38
X2H		TRANSFORMER ASSEMBLY, MAIN 036031 (40608)		EA	1										
H	5310-761-6882	NUT, PLAIN, HEXAGON: PRIMARY BOARD BRACKET MTG, 1/4-20 THD SIZE MS51967-2 (96906)		EA	2									10	39
H	5310-184-8970	WASHER, LOCK: PRIMRAY BOARD BRACKET MTG, 1/4 IN. SCREW SIZE, SPLIT MS35338-101 (96906)		EA	4									10	40
H	5310-809-4058	WASHER, FLAT: PRIMARY BOARD BRACKET MTG, 1/4 IN. SCREW SIZE MS27183-10 (96906)		EA	4									10	41
H		WASHER, FIBER: PRIMARY BOARD BRACKET MTG 602195 (40608)		EA	4									10	42
H		BOLT, MACHINE: PRIMARY BOARD BRACKET MTG, 1/4-20 THD SIZE, 8 IN. LG 601802 (40608)		EA	2									10	43
X2H		BRACKET: PRIMARY BOARD MTG 103923 (40608)		EA	2									10	44
H		TUBE, PLASTIC: 7-3/4 IN. REQUIRED 603522 (40608)		EA	2									10	45
X2H		BAR, FLAT: CORE ASSY RETAINING 018342 (40608)		EA	2									10	46
X1		CORE 036878 (40608)		EA	1									10	47
P H	5950-191-5792	COIL: SECONDARY, LH 033643 (40608)		EA	1				*	*	*	2	2	10	48
P H	5950-191-5781	COIL: SECONDARY, RH 033981 (40608)		EA	1				*	*	*	2	2	10	49
P H	5930-191-5738	THERMOSTAT ASSEMBLY 011183 (40608)		EA	1				*	*	2	6	5	10	50
P H	5950-976-7391	COIL: PRIMARY, LH 033631 (40608)		EA	1				*	*	*	2	2	10	51
P H	5950-976-7079	COIL: PRIMARY, RH 033630 (40608)		EA	1				*	*	*	2	2	10	52
X2H		INSULATION: MAIN TRANSFORMER 026848 (40608)		EA	6										
X2H		INSULATION: MAIN TRANSFORMER 026849 (40608)		EA	1										

(1)	(2)	(3)	(4)	(5)	(6) 30-DAY DS MAINT ALLOWANCE			(7) 30-DAY GS MAINT ALLOWANCE			(8)	(9)	(10) ILLUS- TRATION		
SMR CODE	FEDERAL STOCK NUMBER	DESCRIPTION REF NUMBER & MFR CODE	USABLE ON CODE	UNIT OF IN MEAS	QTY INC IN UNIT	(a)	(b)	(c)	(a)	(b)	(c)	1-YR ALW PER 100 EQUIP CNTGY	DEPOT MAINT ALW PER 100 EQUIP	FIG. NO.	ITEM NO.
X2H		STRIP, INSULATION: MAIN TRANSFORMER 602819 (40608)		EA	2										
X2H		WEDGE, WOOD: COIL 010371 (40608)		EA	8										
		GROUP 06 - RELAY CONTACTOR ASSEMBLY VERTICAL AIR BAFFLE, CAPACITORS STABILIZER, RESISTOR, MAGNETIC AMPLIFIER ASSEMBLY AND BASE													
O	5310-012-0361	NUT, PLAIN, HEXAGON: CONTACTOR MTG, NO. 10-24 THD SIZE MS35649-102 (96906)		EA	2									11	1
O	5310-045-3296	WASHER, LOCK: CONTACTOR MTG, NO. 10 SCREW SIZE, SPLIT MS35338-43 (96906)		EA	2									11	2
O	5305-151-3450	SCREW, MACHINE: CONTACTOR MTG, NO. 10-24 THD SIZE, 1/2 IN. LG AN526-1024R8 (88044)		EA	2									11	3
O	5310-596-7691	WASHER, LOCK: CONTACTOR MTG, NO. 10 SCREW SIZE, EXTERNAL TOOTH MS35335-32 (96906)		EA	2									11	4
X2O		CONTACTOR, RELAY 42DC103973F (23826)		EA	1									11	5
P O	5950-828-0513	COIL: 115V, AC D50833-1 (23826)		EA	1	*	*	2	*	*	2	8	5	11	6
P O	5945-976-6879	KIT, CONTACT POINTS 75D18534 (23826)		EA	1	*	*	2	*	*	2	10	10	11	7
O	5325-720-9053	GROMMET, RUBBER: VERTICAL AIR BAFFLE MS35490-47 (96906)		EA	1									11	8
O	5310-761-6882	NUT, PLAIN, HEXAGON: AIR BAFFLE MTG, 1/4-20 THD SIZE MS51967-2 (96906)		EA	4									11	9
O	5310-184-8970	WASHER, LOCK: AIR BAFFLE MTG, 1/4 IN SCREW SIZE, SPLIT MS35338-101 (96906)		EA	4									11	10
O	5305-068-0500	SCREW, CAP, HEXAGON HEAD: AIR BAFFLE MTG, 1/4-20 THD SIZE, 1/2 IN. LG MS90725-3 (96906)		EA	4									11	11
O	5310-209-0786	WASHER, LOCK: AIR BAFFLE MTG, 1/4 IN SCREW SIZE, EXTERNAL TOOTH MS35335-33 (96906)		EA	4									11	12
X2O		BAFFLE, AIR: VERTICAL 014630 (40608)		EA	1									11	13
F	5310-761-6882	NUT, PLAIN, HEXAGON: CAPACITOR MTG, 1/4-20 THD SIZE MS51967-2 (96906)		EA	2									11	14
F	5310-184-8970	WASHER, LOCK: CAPACITOR MTG, 1/4 IN. SCREW SIZE, SPLIT MS35338-101 (96906)		EA	2									11	15
X2F		BOLT, MACHINE: CAPACITOR MTG, 1/4-20 THD SIZE, 8 IN. LG 601802 (40608)		EA	2									11	16
F	5310-809-4058	WASHER, FLAT: CAPACITORS MTG, 1/4 IN. SCREW SIZE MS27183-10 (96906)		EA	4									11	17

(1)	(2)	(3)	(4)	(5)	(6) 30-DAY DS MAINT ALLOWANCE			(7) 30-DAY GS MAINT ALLOWANCE			(8)	(9)	(10) ILLUS- TRATION		
SMR CODE	FEDERAL STOCK NUMBER	DESCRIPTION REF NUMBER & MFR CODE	USABLE ON CODE	UNIT OF MEAS	QTY INC IN UNIT	(a)	(b)	(c)	(a)	(b)	(c)	PER 100 EQUIP CNTGY	DEPOT ALW PER 100 EQUIP	FIG. NO.	ITEM NO.
P F	5910-192-5941	CAPACITOR: 30 MFD, 460 V 6N8F30602 (81113)		EA	3	*	2	2	*	2	2	20	15	11	18
X2F		BRACKET: CAPACITOR MTG 042210 (40608)		EA	2									11	19
P F	5950-401-7212	STABILIZER 036606 (40608)		EA	1	*	*	*	*	*	*	2	2	11	20
P F		RESISTOR, FIXED: WIREWOUND, 10,000 OHMS, 10 W 5-28-10000X (82807)		EA	1	REF	REF	REF	REF	REF	REF	REF	REF	11	21
X2F		AMPLIFIER ASSEMBLY, MAGNETIC 036331 (40608)		EA	1										
P H	5930-191-5741	THERMOSTAT ASSEMBLY 011194 (40608)		EA	1				*	*	2	6	5	11	22
P H	5950-976-7536	COIL: DC CONTROL 033640 (40608)		EA	4				*	*	*	2	2	11	23
P H	5950-976-6976	COIL: AC CONTROL, LH SIDE 033622 (40608)		EA	1				*	*	*	2	2	11	24
P H	5950-976-7035	COIL: AC CONTROL, RH SIDE 033625 (40608)		EA	1				*	*	*	2	2	11	25
X1		CORE 036882 (40608)		EA	1										
X2H		INSULATION: MAGNETIC AMPLIFIER 026847 (40608)		EA	6										
X2H		INSULATION: MAGNETIC AMPLIFIER 026846 (40608)		EA	2										
X2H		STRIP, INSULATION: MAGNETIC AMPLIFIER 010372 (40608)		EA	4										
X2H		WEDGE, WOOD: COIL 010371 (40608)		EA	6										
X2H		WEDGE, WOOD: COIL 010338 (40608)		EA	4										
X2H		WEDGE, WOOD: COIL 026741 (40608)		EA	2										
X		BASE: WELDING MACHINE FRAME 026622 (40608)		EA	1									11	26
X2F		BOARD, INSULATING: STABILIZER 026622 (40608)		EA	1										
		GROUP 07 - ELECTRICAL LEADS													
F	5305-068-0502	SCREW, CAP, HEXAGON HEAD: ELEC- TRICAL LEADS MTG, 1/4-20 THD SIZE, 3/4 IN. LG MS90725-6 (96906)		EA	12										
F	5305-225-3839	SCREW, CAP, HEXAGON HEAD: ELEC- TRICAL LEADS MTG, 1/4-20 THD SIZE, 1 IN. LG MS90725-8 (96906)		EA	7										
F	5305-069-5584	SCREW, CAP, HEXAGON HEAD: ELEC- TRICAL LEADS MTG, 1/4-20 THD SIZE, 1-1/4 IN. LG MS90725-10 (96906)		EA	14										
F	5310-809-4058	WASHER, FLAT: ELECTRICAL LEADS MTG, 1/4 IN. SCREW SIZE MS27183-10 (96906)		EA	65										

(1)	(2)	(3)	(4)	(5)	(6)			(7)			(8)	(9)	(10)	
SMR	FEDERAL	DESCRIPTION	USABLE	QTY	30-DAY DS MAINT			30-DAY GS MAINT			1-YR	DEPOT	ILLUS-	
CODE	STOCK		ON	INC	ALLOWANCE			ALLOWANCE			ALW	MAINT	TRATION	
	NUMBER	REF NUMBER & MFR CODE	CODE	OF	(a)	(b)	(c)	(a)	(b)	(c)	PER	ALW	(a)	(b)
				IN	1-20	21-50	51-100	1-20	21-50	51-100	100	PER	FIG.	ITEM
				MEAS	UNIT						EQUIP	100	NO.	NO.
											CNTGY	EQUIP		
F	5310-209-0786	WASHER, LOCK: ELECTRICAL LEADS MTG, 1/4 IN. SCREW SIZE, EXTER- NAL TOOTH MS35335-33 (96906)		EA										
F	5310-184-8970	WASHER, LOCK: ELECTRICAL LEADS MTG, 1/4 IN. SCREW SIZE, SPLIT MS35338-101 (96906)		EA										
F	5310-761-6882	NUT, PLAIN, HEXAGON: ELECTRICAL LEADS MTG, 1/4-20 THD SIZE MS51967-2 (96906)		EA										
M F		LEAD ASSEMBLY, ELECTRICAL: CKT NO. 1 MANUFACTURE FROM: WIRE, ELECTRICAL: 40 IN. REQUIRED L5183116 (71124) TERMINAL, 1 EA 42741-2LP (00779)		EA										
M F		LEAD ASSEMBLY, ELECTRICAL: CKT NO. 2 MANUFACTURE FROM: WIRE, ELECTRICAL, 50 IN. REQUIRED L9163126 (71124) TERMINAL, 1 EA 61099-1 (00779) TERMINAL, 1 EA 42741-2LP (00779)		EA										
M F		LEAD ASSEMBLY, ELECTRICAL: CKT NO. 3 MANUFACTURE FROM: WIRE, ELECTRICAL, 50 IN. REQUIRED L9163126 (71124) TERMINAL, 1 EA 61099-1 (00779) TERMINAL, 1 EA 42741-2LP (00779)		EA										
M F		LEAD ASSEMBLY, ELECTRICAL: CKT NO. 4 MANUFACTURE FROM: WIRE, ELECTRICAL, 65 IN. REQUIRED L9163126 (71124) TERMINAL, 1 EA 42741-2LP (00779) TERMINAL, 1 EA 34121 (00779)		EA										
M F		LEAD ASSEMBLY, ELECTRICAL: CKT NO.10 MANUFACTURE FROM: WIRE, ELECTRICAL, 46 IN. REQUIRED L9163126 (71124) TERMINAL, 2 EA 61099-1 (00779)		EA										
M F		LEAD ASSEMBLY, ELECTRICAL: CKT NO. 14 MANUFACTURE FROM: WIRE, ELECTRICAL, 76 IN. REQUIRED FOR EA LEAD L9163126 (71124) TERMINAL, 2 EA REQUIRED FOR EA LEAD 34123 (00779)		EA										

(1) SMR CODE	(2) FEDERAL STOCK NUMBER	(3) DESCRIPTION REF NUMBER & MFR CODE	(4) USABLE ON CODE	(5) UNIT OF MEAS	(6) 30-DAY DS MAINT ALLOWANCE			(7) 30-DAY GS MAINT ALLOWANCE			(8)	(9)	(10)	
					(a)	(b)	(c)	(a)	(b)	(c)	1-YR ALW PER 100 EQUIP CNTGY	DEPOT MAINT ALW PER 100 EQUIP	ILLUS- TRATION (a)	ITEM (b) FIG. NO.
M F		LEAD ASSEMBLY, ELECTRICAL: CKT NO. 14 MANUFACTURE FROM: WIRE, ELECTRICAL, 18 IN. REQUIRED 041-4351144 (18513) TERMINAL, 1 EA 35158 (00779) TERMINAL, 1 EA 33465 (00779)		EA	1									
M F		LEAD ASSEMBLY, ELECTRICAL: CKT NO. 15 MANUFACTURE FROM: WIRE, ELECTRICAL, 48 IN. REQUIRED L9143141 (71124) TERMINAL, 1 EA 61099-1 (00779) TERMINAL, 1 EA 34123 (00779)		EA	1									
M F		LEAD ASSEMBLY, ELECTRICAL: CKT NO. 15 MANUFACTURE FROM: WIRE, ELECTRICAL, 19 IN. REQUIRED 041-4351144 (18513) TERMINAL, 2 EA 35158 (00779)		EA	1									
M F		LEAD ASSEMBLY, ELECTRICAL: CKT NO. 16 MANUFACTURE FROM: WIRE, ELECTRICAL, 60 IN. REQUIRED L9163126 (71124) TERMINAL, 2 EA 34123 (00779)		EA	1									
M F		LEAD ASSEMBLY, ELECTRICAL: CKT NO. 16 MANUFACTURE FROM: WIRE, ELECTRICAL, 30 IN. REQUIRED L9163126 (71124) TERMINAL, 1 EA 34123 (00779)		EA	1									
M F		LEAD ASSEMBLY, ELECTRICAL: CKT NO. 19 MANUFACTURE FROM: WIRE, ELECTRICAL, 65 IN. REQUIRED L9163126 (71124) TERMINAL, 1 EA 61099-1 (00779) TERMINAL, 1 EA 34123 (00779)		EA	1									
M F		LEAD ASSEMBLY, ELECTRICAL: CKT NO. 24 MANUFACTURE FROM: WIRE, ELECTRICAL, 24 IN. REQUIRED L9143141 (71124) TERMINAL, 1 EA 61099-1 (00779)		EA	1									

(1)	(2)	(3)	(4)	(5)	(6)			(7)			(8)	(9)	(10)		
SMR	FEDERAL	DESCRIPTION	USABLE	UNIT	QTY	30-DAY DS MAINT			30-DAY GS MAINT			1-YR	DEPOT	ILLUS-	
CODE	STOCK		ON	OF	INC	ALLOWANCE	ALLOWANCE	ALLOWANCE	ALLOWANCE	ALLOWANCE	ALW	MAINT	TRATION		
	NUMBER	REF NUMBER & MFR CODE	CODE	MEAS	UNIT	(a)	(b)	(c)	(a)	(b)	(c)	PER	ALW	(a)	(b)
						1-20	21-50	51-100	1-20	21-50	51-100	100	PER	FIG.	ITEM
												EQUIP	100	NO.	NO.
M F		LEAD ASSEMBLY, ELECTRICAL: CKT NO. 24 MANUFACTURE FROM: WIRE, ELECTRICAL, 54 IN. REQUIRED L9163126 (71124) TERMINAL, 1 EA 61099-1 (00779)		EA	1										
M F		LEAD ASSEMBLY, ELECTRICAL: CKT NO. 25 MANUFACTURE FROM: WIRE, ELECTRICAL, 44 IN. REQUIRED L9143141 (71124) TERMINAL, 1 EA 61099-1 (00779)		EA	1										
F		CABLE, ELECTRICAL: NO. 3, 11 IN. LG 18603 (16428)		EA	2										
M F		LEAD ASSEMBLY, ELECTRICAL: CKT NO. 27 MANUFACTURE FROM: CABLE, ELECTRICAL, 30 IN. REQUIRED 18610 (16428) TERMINAL, 1 EA 010944 (40608)		EA	1										
M F		LEAD ASSEMBLY, ELECTRICAL: CKT NO. 28 MANUFACTURE FROM: CABLE, ELECTRICAL, 22 IN. REQUIRED 18610 (16428) TERMINAL, 1 EA 010944 (40608)		EA	1										
M F		LEAD ASSEMBLY, ELECTRICAL: CKT NO. 29 MANUFACTURE FROM: WIRE, ELECTRICAL, 48 IN. REQUIRED L9143141 (71124) TERMINAL, 1 EA 61099-1 (00779)		EA	1										
M F		LEAD ASSEMBLY, ELECTRICAL: CKT NO. 31 MANUFACTURE FROM: WIRE, ELECTRICAL, 56 IN. REQUIRED L9163126 (71124) TERMINAL, 1 EA 61099-1 (00779)		EA	1										
M F		LEAD ASSEMBLY, ELECTRICAL: CKT NO. 32 MANUFACTURE FROM: WIRE, ELECTRICAL, 48 IN. REQUIRED L9163126 (71124) TERMINAL, 1 EA 61099-1 (00779)		EA	1										
M F		LEAD ASSEMBLY, ELECTRICAL: CKT NO. 33 MANUFACTURE FROM: CABLE, ELECTRICAL, 24 IN. REQUIRED 18610 (16428) TERMINAL, 2 EA 010944 (40608)		EA	1										

(1)	(2)	(3)	(4)	(5)	(6)			(7)			(8)	(9)	(10)	
SMR	FEDERAL	DESCRIPTION	USABLE	UNIT	30-DAY DS MAINT			30-DAY GS MAINT			1-YR	DEPOT	ILLUS-	
CODE	STOCK		ON	OF	ALLOWANCE			ALLOWANCE			ALW	MAINT	TRATION	
	NUMBER	REF NUMBER & MFR CODE	CODE	MEAS	(a)	(b)	(c)	(a)	(b)	(c)	PER	ALW	(a)	(b)
											100	PER	FIG.	ITEM
											EQUIP	100	NO.	NO.
											CNTGY	EQUIP		
M F		LEAD ASSEMBLY, ELECTRICAL: CKT NO. 38 MANUFACTURE FROM:		EA	1									
		WIRE, ELECTRICAL, 45 IN. REQUIRED L9143141 (71124)												
		TERMINAL, 2 EA 34123 (00779)												
M F		LEAD ASSEMBLY, ELECTRICAL: CKT NO. 39 MANUFACTURE FROM:		EA	1									
		WIRE, ELECTRICAL, 12 IN. REQUIRED L9143141 (71124)												
		TERMINAL, 2 EA 34123 (00779)												
M F		LEAD ASSEMBLY, ELECTRICAL: CKT NO. 40 MANUFACTURE FROM:		EA	1									
		WIRE, ELECTRICAL, 48 IN. REQUIRED L9143141 (71124)												
		TERMINAL, 1 EA 61099-1 (00779)												
		TERMINAL, 1 EA 34123 (00779)												
M F		LEAD ASSEMBLY, ELECTRICAL: CKT NO. 41 MANUFACTURE FROM:		EA	1									
		WIRE, ELECTRICAL, 54 IN. REQUIRED L9163126 (71124)												
		TERMINAL, 1 EA 61099-1 (00779)												
M F		LEAD ASSEMBLY, ELECTRICAL: CKT NO. 42 MANUFACTURE FROM:		EA	1									
		WIRE, ELECTRICAL, 56 IN. REQUIRED L9163126 (71124)												
		TERMINAL, 1 EA 61099-1 (00779)												
M F		LEAD ASSEMBLY, ELECTRICAL: CKT NO. 43 MANUFACTURE FROM:		EA	1									
		WIRE, ELECTRICAL, 56 IN. REQUIRED L9163126 (71124)												
		TERMINAL, 1 EA 61099-1 (00779)												
M F		LEAD ASSEMBLY, ELECTRICAL: CKT NO. 44 MANUFACTURE FROM:		EA	1									
		WIRE, ELECTRICAL, 72 IN. REQUIRED L9163126 (71124)												
		TERMINAL, 1 EA 61099-1 (00779)												

(1) SMR CODE	(2) FEDERAL STOCK NUMBER	(3) DESCRIPTION REF NUMBER & MFR CODE	(4) USABLE ON CODE	(5) UNIT OF MEAS	(6) 30-DAY DS MAINT ALLOWANCE			(7) 30-DAY GS MAINT ALLOWANCE			(8)	(9)	(10)	
					(a)	(b)	(c)	(a)	(b)	(c)	1-YR ALW PER 100 EQUIP CNTGY	DEPOT MAINT ALW PER 100 EQUIP	ILLUS- TRATION (a) (b) FIG. ITEM NO. NO.	
M F		LEAD ASSEMBLY, ELECTRICAL: CKT NO. 48 MANUFACTURE FROM: WIRE, ELECTRICAL, 50 IN. REQUIRED L9163126 (71124) TERMINAL, 1 EA 61099-1 (00779) TERMINAL, 1 EA 34123 (00779)		EA	1									
M F		LEAD ASSEMBLY, ELECTRICAL: CKT NO. 49 MANUFACTURE FROM: WIRE, ELECTRICAL, 50 IN. REQUIRED L9163126 (71124) TERMINAL, 1 EA 61099-1 (00779) TERMINAL, 1 EA 34124 (00779)		EA	1									
M F		LEAD ASSEMBLY, ELECTRICAL: CKT NO. 51 MANUFACTURE FROM: WIRE, ELECTRICAL, 21 IN. REQUIRED 041-1510973 (18513) TERMINAL, 2 EA 010944 (40608)		EA	1									
M F		LEAD ASSEMBLY, ELECTRICAL: CKT NO. 52 MANUFACTURE FROM: CABLE, ELECTRICAL, 25 IN. REQUIRED 18610 (16428) TERMINAL, 2 EA 010944 (40608)		EA	1									
M F		LEAD ASSEMBLY, ELECTRICAL: CKT NO. 53 MANUFACTURE FROM: CABLE, ELECTRICAL, 48 IN. REQUIRED 18602 (16428) TERMINAL, 2 EA 010944 (40608)		EA	1									
M F		LEAD ASSEMBLY, ELECTRICAL: CKT NO. 54 MANUFACTURE FROM: WIRE, ELECTRICAL, 17 IN. REQUIRED 041-1510973 (18513) TERMINAL, 1 EA 010944 (40608)		EA	1									
M F		LEAD ASSEMBLY, ELECTRICAL: CKT NO. 55 MANUFACTURE FROM: CABLE, ELECTRICAL, 11 IN. REQUIRED 18610 (16428) TERMINAL, 1 EA 010944 (40608)		EA	1									

(1)	(2)	(3)	(4)	(5)	(6)			(7)			(8)	(9)	(10)		
SMR	FEDERAL	DESCRIPTION	USABLE	UNIT	30-DAY DS MAINT ALLOWANCE			30-DAY GS MAINT ALLOWANCE			1-YR	DEPOT	ILLUS-		
CODE	STOCK		ON	OF	(a)	(b)	(c)	(a)	(b)	(c)	ALW	MAINT	TRATION		
NUMBER		REF NUMBER & MFR CODE	CODE	MEAS	1-20	21-50	51-100	1-20	21-50	51-100	PER	ALW	PER	(a)	(b)
											100	PER	FIG.	ITEM	
											EQUIP	100	EQUIP	NO.	NO.
											CNTGY	EQUIP			
M F		LEAD ASSEMBLY, ELECTRICAL: CKT NO. 55 MANUFACTURE FROM:		EA	1										
		CABLE, ELECTRICAL, 22 IN. REQUIRED 18610 (16428)													
		TERMINAL, 1 EA 010944 (40608)													
		TERMINAL, 1 EA 010945 (40608)													
M F		LEAD ASSEMBLY, ELECTRICAL: CKT NO. 55 MANUFACTURE FROM:		EA	1										
		CABLE, ELECTRICAL, 43 IN. REQUIRED 18610 (16428)													
		TERMINAL, 1 EA 010944 (40608)													
		TERMINAL, 1 EA 010945 (40608)													
M F		LEAD ASSEMBLY, ELECTRICAL: CKT NO. 56 MANUFACTURE FROM:		EA	1										
		CABLE, ELECTRICAL, 18 IN. REQUIRED 18610 (16428)													
		TERMINAL, 2 EA 010944 (40608)													
M F		LEAD ASSEMBLY, ELECTRICAL: CKT NO. 56 MANUFACTURE FROM:		EA	1										
		CABLE, ELECTRICAL, 25 IN. REQUIRED 18610 (16428)													
		TERMINAL, 2 EA 010944 (40608)													
M F		LEAD ASSEMBLY, ELECTRICAL: CKT NO. 57 MANUFACTURE FROM:		EA	1										
		CABLE, ELECTRICAL, 33 IN. REQUIRED 18610 (16428)													
		TERMINAL, 1 EA 010944 (40608)													
		TERMINAL, 1 EA 010945 (40608)													
M F		LEAD ASSEMBLY, ELECTRICAL: CKT NO. 60 MANUFACTURE FROM:		EA	1										
		WIRE, ELECTRICAL, 78 IN. REQUIRED L9163126 (71124)													
		TERMINAL, 2 EA 34123 (00779)													
M F		LEAD ASSEMBLY, ELECTRICAL: CKT NO. 62 MANUFACTURE FROM:		EA	1										
		WIRE, ELECTRICAL, 70 IN. REQUIRED L9143141 (71124)													
		TERMINAL, 2 EA 34123 (00779)													

(1)	(2)	(3)	(4)	(5)	(6)			(7)			(8)	(9)	(10)	
SMR	FEDERAL	DESCRIPTION	USABLE	UNIT	30-DAY DS MAINT ALLOWANCE			30-DAY GS MAINT ALLOWANCE			1-YR	DEPOT	ILLUS-	
CODE	STOCK		ON	OF	(a)	(b)	(c)	(a)	(b)	(c)	ALW	MAINT	TRATION	
	NUMBER	REF NUMBER & MFR CODE	CODE	MEAS	1-20	21-50	51-100	1-20	21-50	51-100	PER	ALW	(a)	(b)
				UNIT							100	PER	FIG.	ITEM
											EQUIP	100	NO.	NO.
											CNTGY	EQUIP		
M F		LEAD ASSEMBLY, ELECTRICAL: CKT NO. 67 MANUFACTURE FROM:		EA	1									
		WIRE, ELECTRICAL, 37 IN. REQUIRED L51831-16 (71124)												
		TERMINAL, 1 EA 61099-1 (00779)												
		TERMINAL, 1 EA 34123 (00779)												
M F		LEAD ASSEMBLY, ELECTRICAL: CKT NO. 68 MANUFACTURE FROM:		EA	1									
		WIRE, ELECTRICAL, 45 IN. REQUIRED L9163126 (71124)												
		TERMINAL, 1 EA 61099-1 (00779)												
		TERMINAL, 1 EA 34123 (00779)												
M F		LEAD ASSEMBLY, ELECTRICAL: CKT NO. 72 MANUFACTURE FROM:		EA	1									
		WIRE, ELECTRICAL, 22 IN. REQUIRED 041-1510973 (18513)												
		TERMINAL, 1 EA 010944 (40608)												
M F		LEAD ASSEMBLY, ELECTRICAL: CKT NO. 73 MANUFACTURE FROM:		EA	1									
		WIRE, ELECTRICAL, 19 IN. REQUIRED 041-4351144 (18513)												
		TERMINAL, 1 EA 33469 (00779)												
M F		LEAD ASSEMBLY, ELECTRICAL: CKT NO. 74 MANUFACTURE FROM:		EA	1									
		WIRE, ELECTRICAL, 18 IN. REQUIRED 041-501433 (18513)												
		TERMINAL, 1 EA 33458 (00779)												
M F		LEAD ASSEMBLY, ELECTRICAL: CKT NO. 75 MANUFACTURE FROM:		EA	1									
		WIRE, ELECTRICAL, 22 IN. REQUIRED 041-1510973 (18513)												
		TERMINAL, 1 EA 010944 (40608)												
M F		LEAD ASSEMBLY, ELECTRICAL: CKT NO. 76 MANUFACTURE FROM:		EA	1									
		WIRE, ELECTRICAL, 19 IN. REQUIRED 041-4351144 (18513)												
		TERMINAL, 1 EA 33469 (00779)												

(1) SMR CODE	(2) FEDERAL STOCK NUMBER	(3) DESCRIPTION REF NUMBER & MFR CODE	(4) USABLE ON CODE	(5) UNIT OF MEAS	(6) 30-DAY DS MAINT ALLOWANCE			(7) 30-DAY GS MAINT ALLOWANCE			(8)	(9)	(10)	
					(a)	(b)	(c)	(a)	(b)	(c)	1-YR ALW PER 100 EQUIP CNTGY	DEPOT MAINT ALW PER 100 EQUIP	ILLUS- TRATION (a)	(b)
M F		LEAD ASSEMBLY, ELECTRICAL: CKT NO. 77 MANUFACTURE FROM: WIRE, ELECTRICAL, 18 IN. REQUIRED 041-5001433 (18513) TERMINAL, 1 EA 33458 (00779)		EA	1									
M F		LEAD ASSEMBLY, ELECTRICAL: CKT NO. 80 MANUFACTURE FROM: WIRE, ELECTRICAL, 60 IN. REQUIRED L9163126 (71124) TERMINAL, 2 EA 34123 (00779)		EA	1									
M F		LEAD ASSEMBLY, ELECTRICAL: CKT NO. 86 MANUFACTURE FROM: WIRE, ELECTRICAL, 60 IN. REQUIRED L9143141 (71124) TERMINAL, 2 EA 34123 (00779)		EA	1									
M F		LEAD ASSEMBLY, ELECTRICAL: RIBBON RESISTOR MANUFACTURE FROM: WIRE, ELECTRICAL, 23 IN. REQUIRED FOR EA LEAD RR9818 (16428) TERMINAL, 1 EA FOR EA LEAD 33465 (0079) TERMINAL, 1 EA FOR EA LEAD 35158 (00779)		EA	4									
F		TERMINAL, RECEPTACLE: ELEC- TRICAL LEADS 61099-1 (00779)		EA	1									
F		TERMINAL, RING TONGUE: NO. 6 STUD, ELECTRICAL LEADS 34120 (00779)		EA	1									
F		SPLICE: PARALLEL, NO. 12-10 WIRE, ELECTRICAL LEADS 34138 (00779)		EA	9									
F		SPLICE: PARALLEL, NO. 8 WIRE, ELECTRICAL LEADS 34318 (00779)		EA	2									
F		SPLICE: PARALLEL, NO. 2 CABLE, ELECTRICAL LEADS 35187 (00779)		EA	2									
F		SPLICE: PARALLEL, NO. 1/0 CABLE, ELECTRICAL LEADS 36946 (00779)		EA	4									
F		SPLICE: PARALLEL, NO. 3/0 CABLE, ELECTRICAL LEADS 36909 (00779)		EA	7									
F		SPLICE: PARALLEL, NO. 4/0 CABLE, ELECTRICAL LEADS 36951 (00779)		EA	1									
F		TUBING, VINYLGLASS: ELECTRICAL LEADS, NO. 2 603536 (40608)		FT	1									

(1) SMR CODE	(2) FEDERAL STOCK NUMBER	(3) DESCRIPTION REF NUMBER & MFR CODE	(4) USABLE ON CODE	(5) UNIT OF MEAS	(6) QTY INC IN UNIT	(6) 30-DAY DS MAINT ALLOWANCE			(7) 30-DAY GS MAINT ALLOWANCE			(8) 1-YR ALW PER 100 EQUIP CNTGY	(9) DEPOT MAINT ALW PER 100 EQUIP	(10) ILLUS- TRATION (a) (b) FIG. ITEM NO. NO.		
						(a)	(b)	(c)	(a)	(b)	(c)					
F		TUBING, VINYLGLASS: ELECTRICAL LEAD, NO. 7 603542 (40608)		FT	1											
F		TUBING, PLASTIC: ELECTRICAL LEADS, 5/16 IN. OD, 3-1/2 FT LG 603525 (40608)		EA	1											
F		TUBING, PLASTIC: ELECTRICAL LEAD, 3/4 IN. OD, 3 FT LG 603532 (40608)		EA	1											
F		TUBING, PLASTIC: ELECTRICAL LEADS, 7/8 IN. OD, 1-1/2 FT LG 603533 (40608)		EA	1											

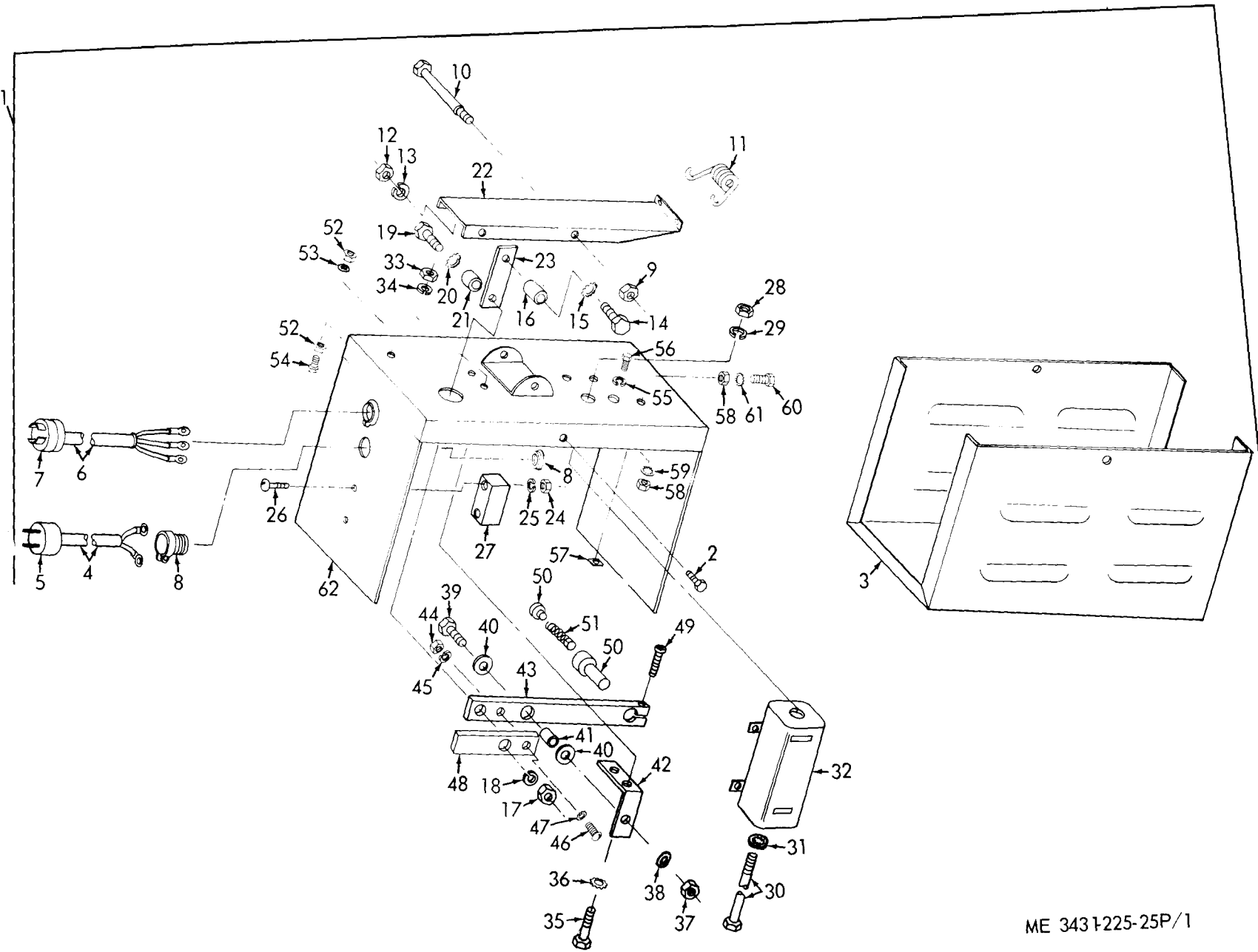
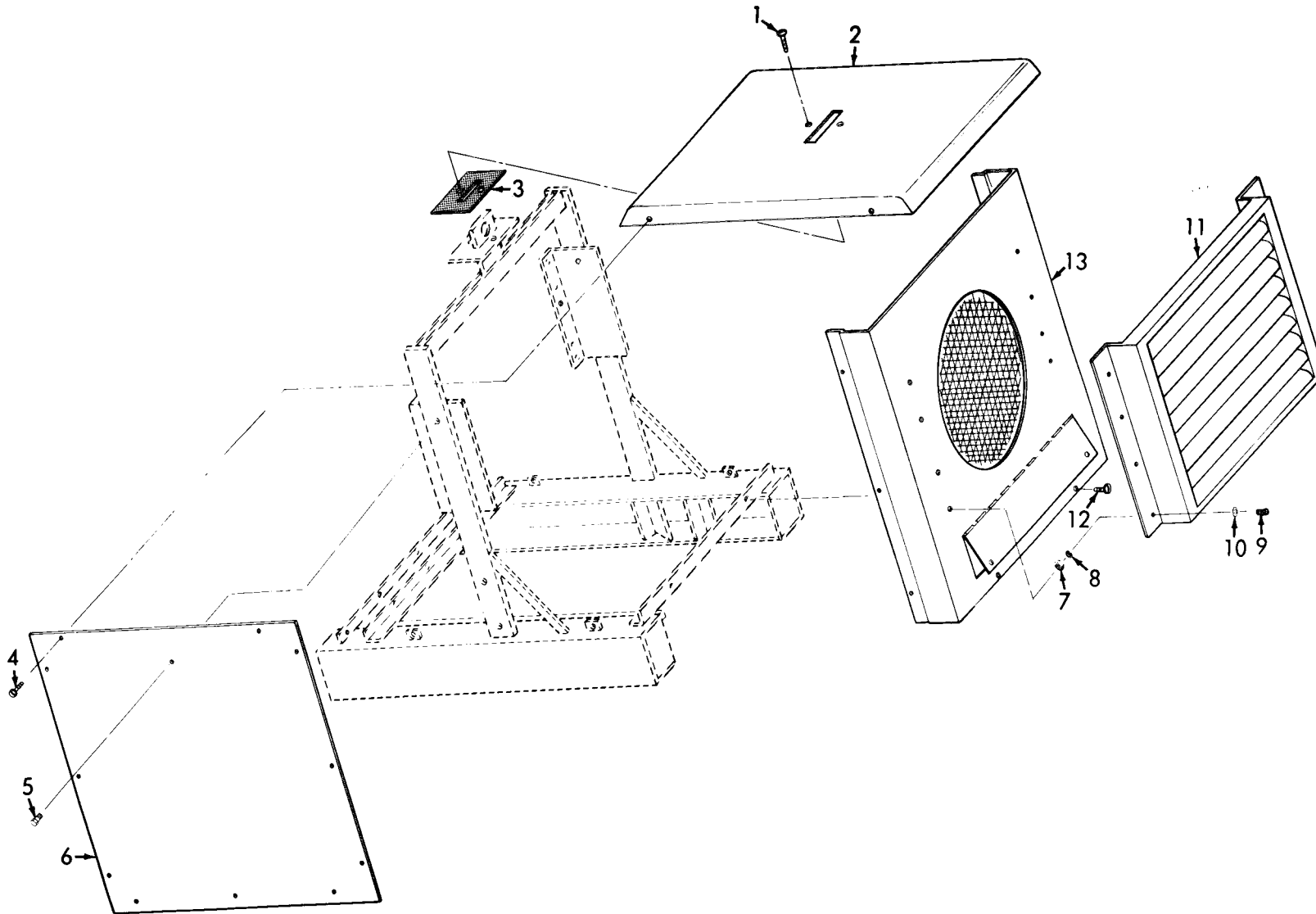

Figure 1. Remote Foot Control Assembly.

ME 343 T-225-25P/1



ME 3431-225-25P/2

Figure 2. Housing Panels.

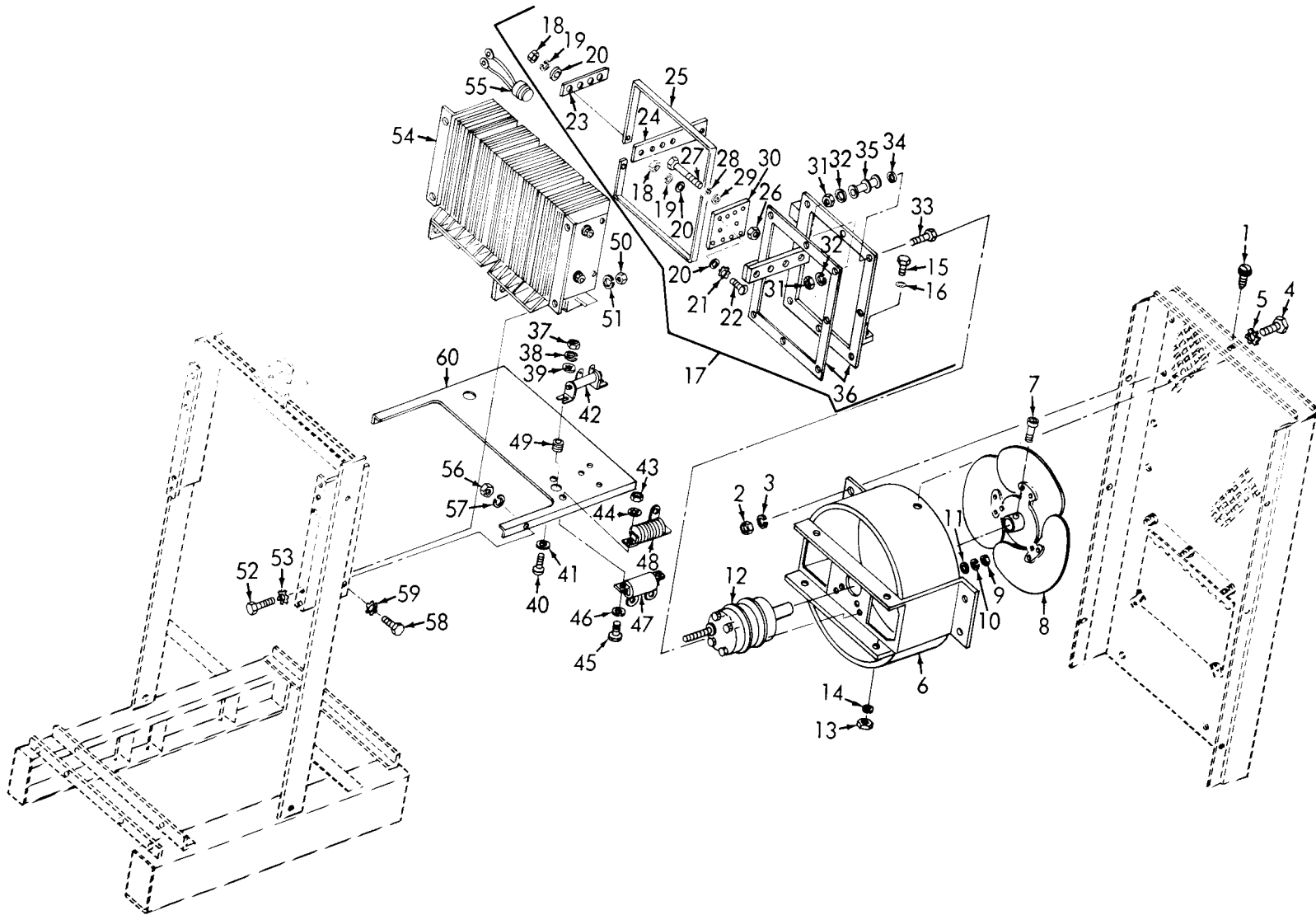

ME 3431-225-25P/3

Figure 3. Windtunnel, Fan Motor and Air Baffle.

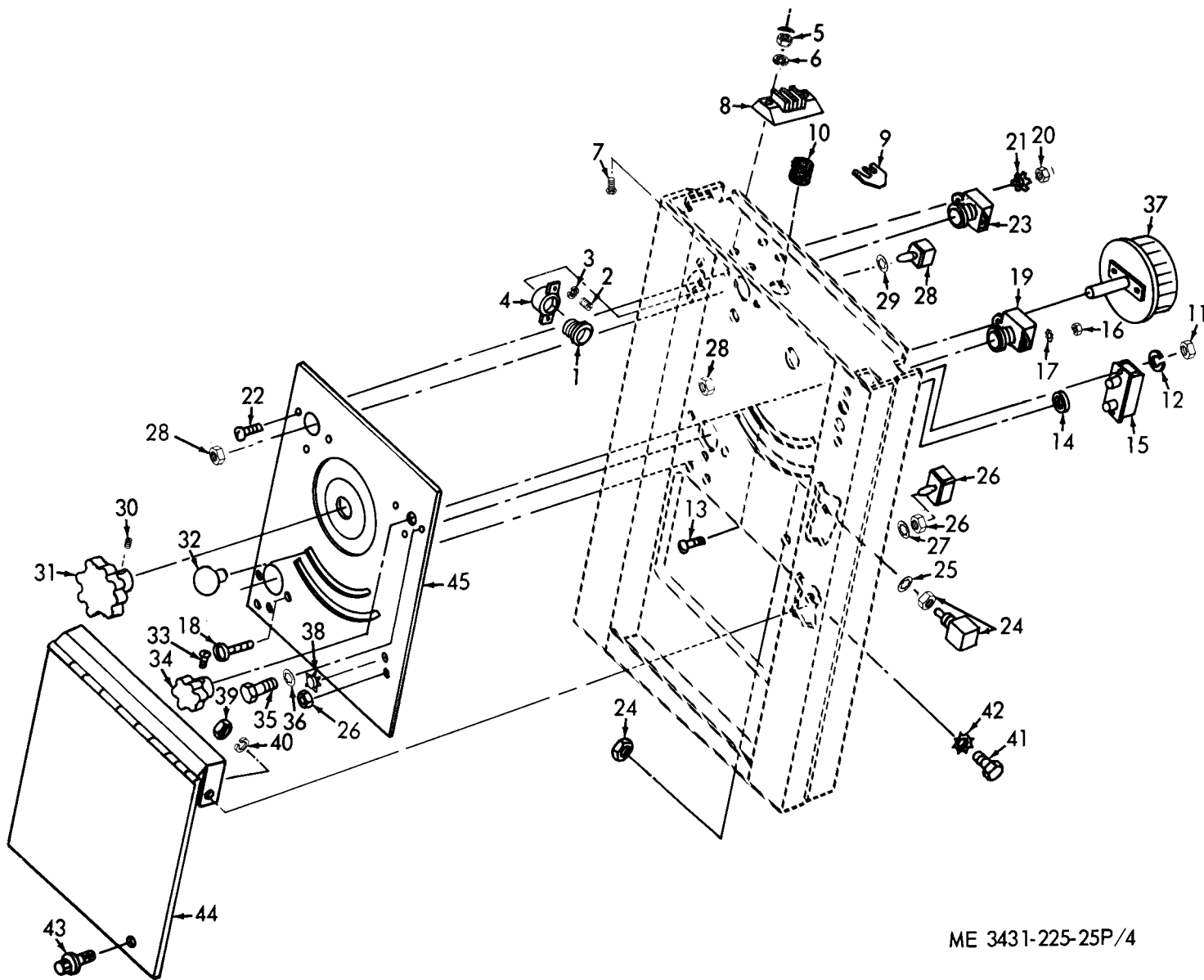

ME 3431-225-25P/4

Figure 4. Fuse; Switches; Terminal Block; Electrical Receptacles, Start Control Rheostat, Access Door and Mounting Panel.

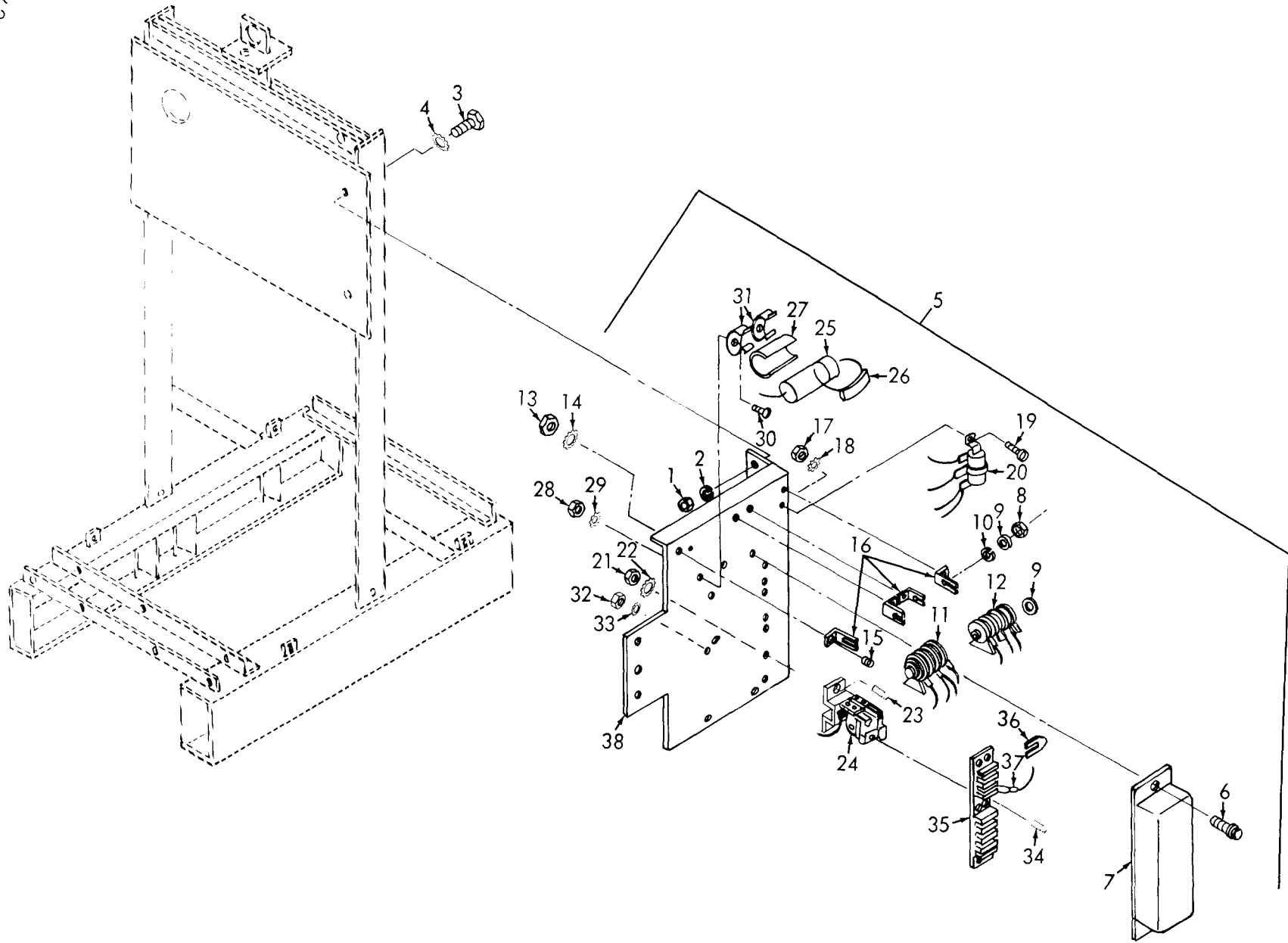

ME 3431-225-25P/5

Figure 5. Master Control Panel Assembly.

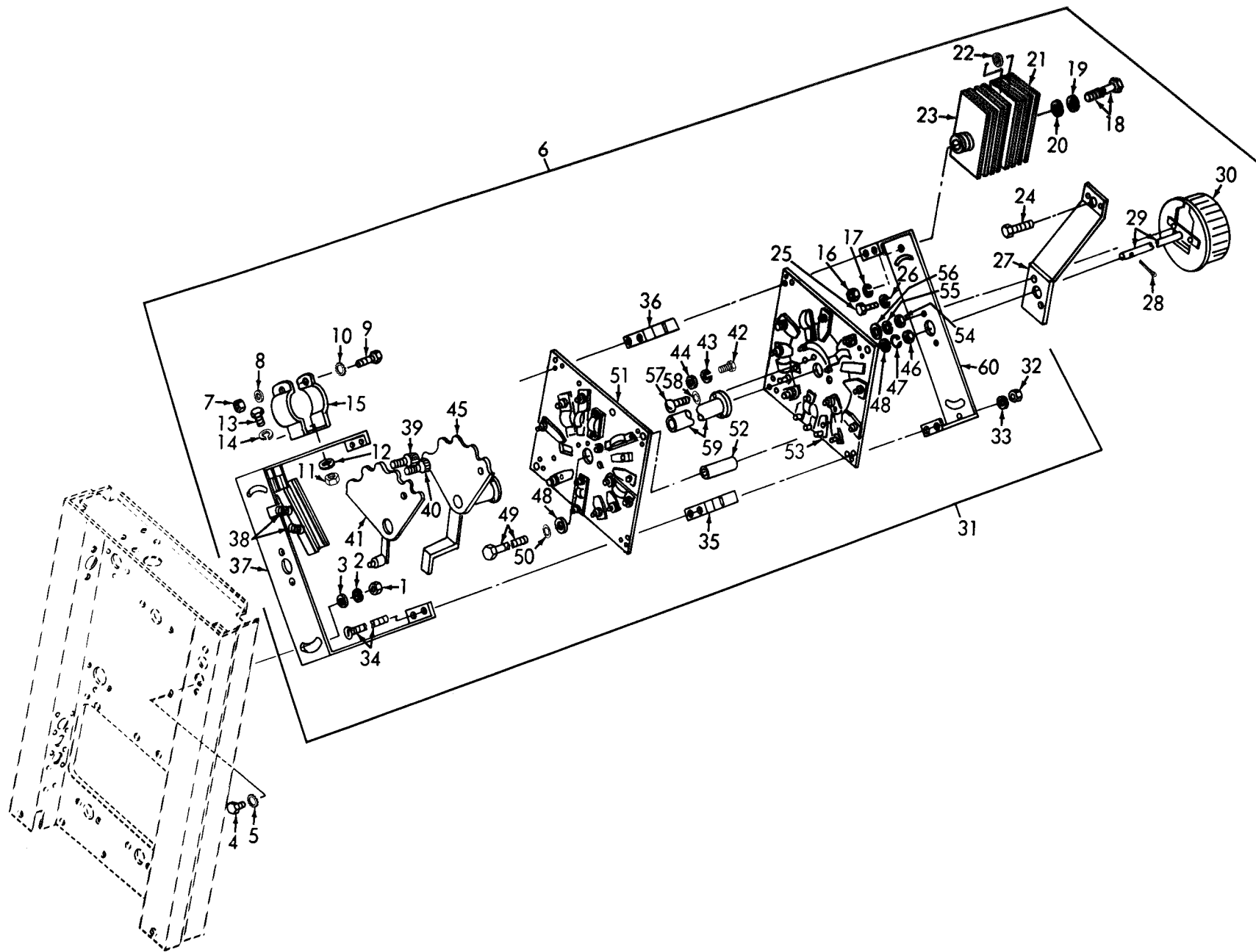
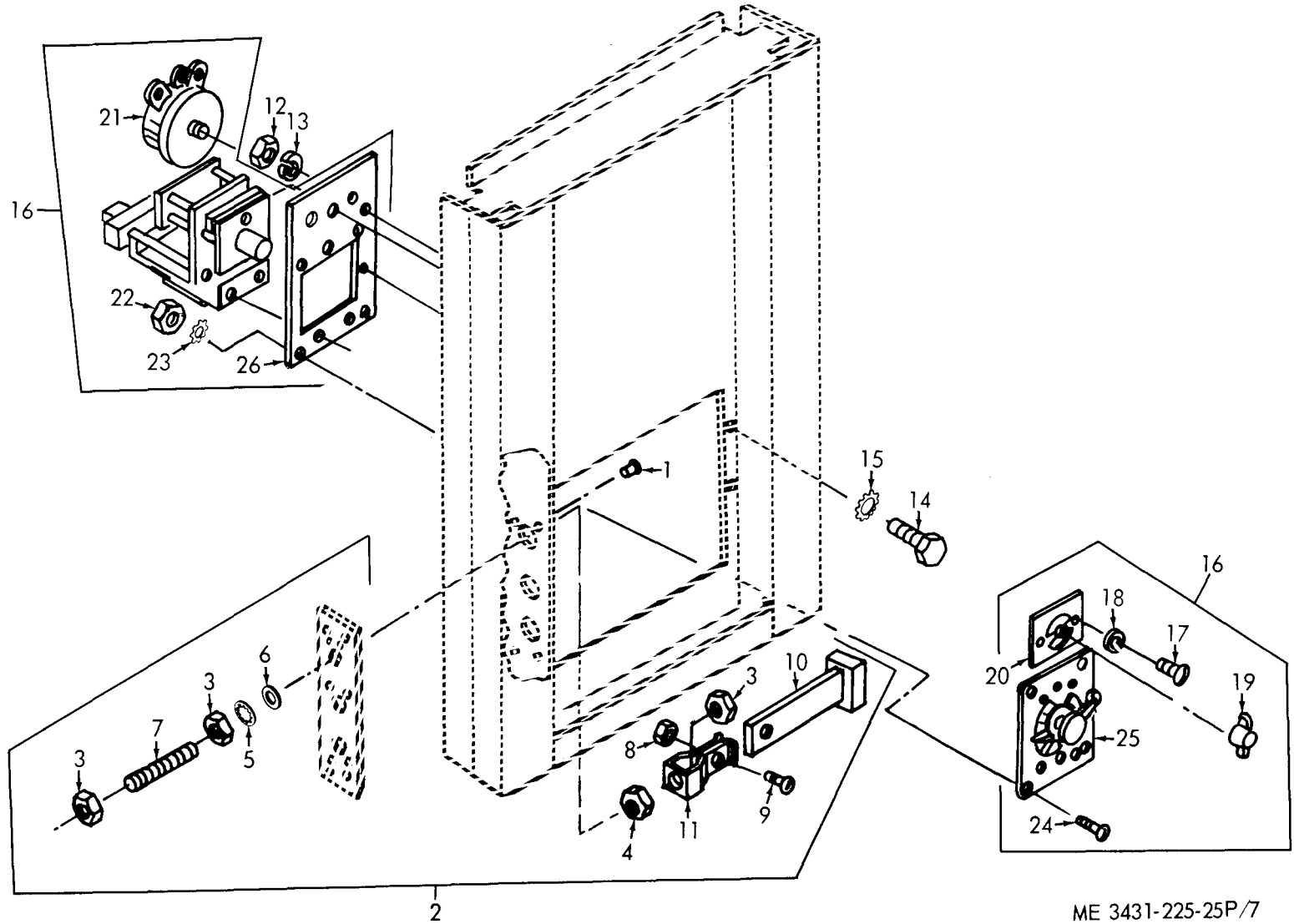

Figure 6. Rectifier and Rheostat Switch Assembly.

ME 3431-225-25P/6



ME 3431-225-25P/7

Figure 7. Knife Switch Assembly and Timer Panel Assembly.

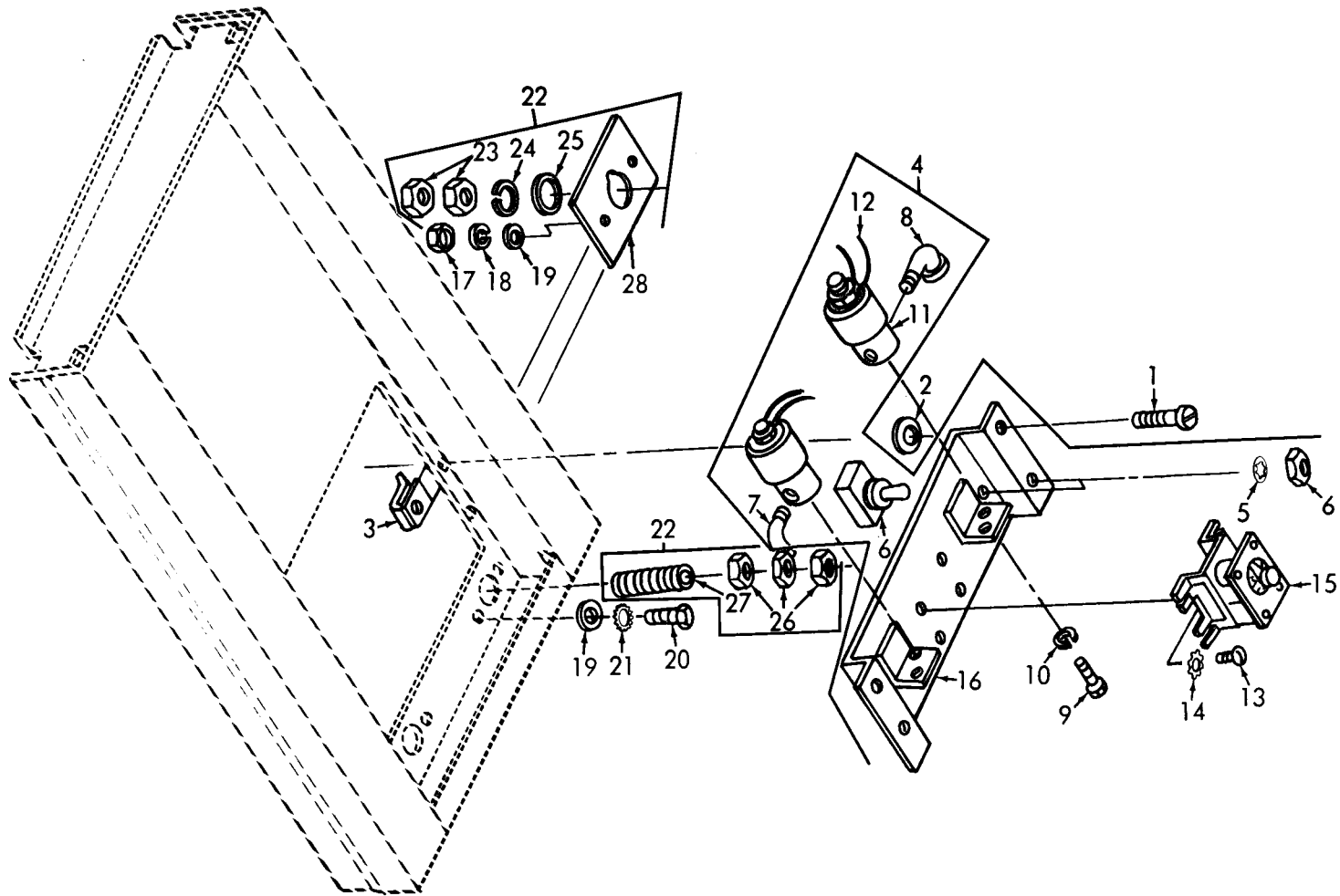

ME 3431-225-25P/8

Figure 8. Gas and Water Panel Assembly and Secondary Panel Assembly.

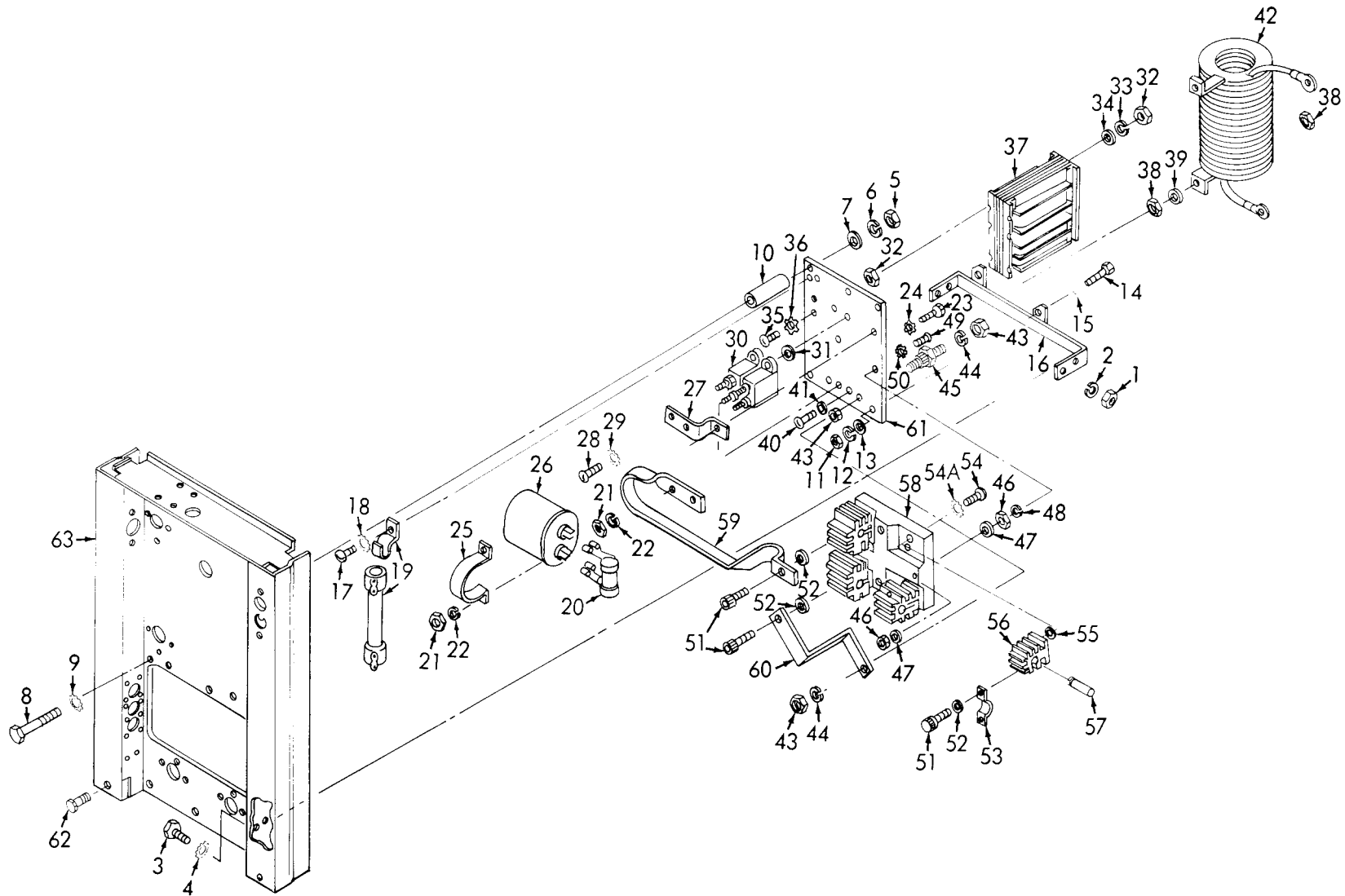

ME 3431-225-25P/9

Figure 9. Hi - Frequency Panel Assembly.

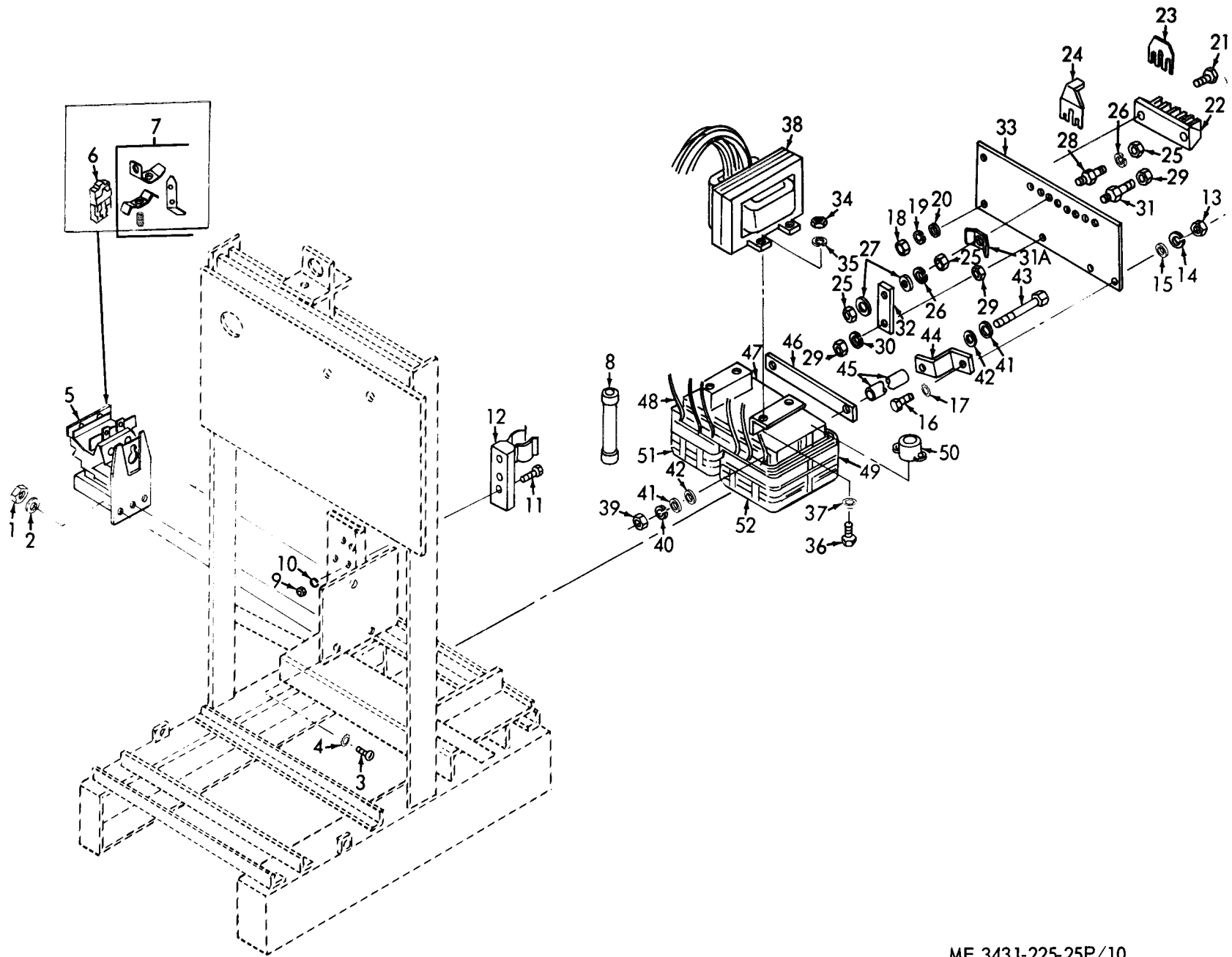

ME 3431-225-25P/10

Figure 10. Primary Contactor Assembly, Fuse, Primary Panel Assembly, KVA Transformer and Main Transformer Assembly.

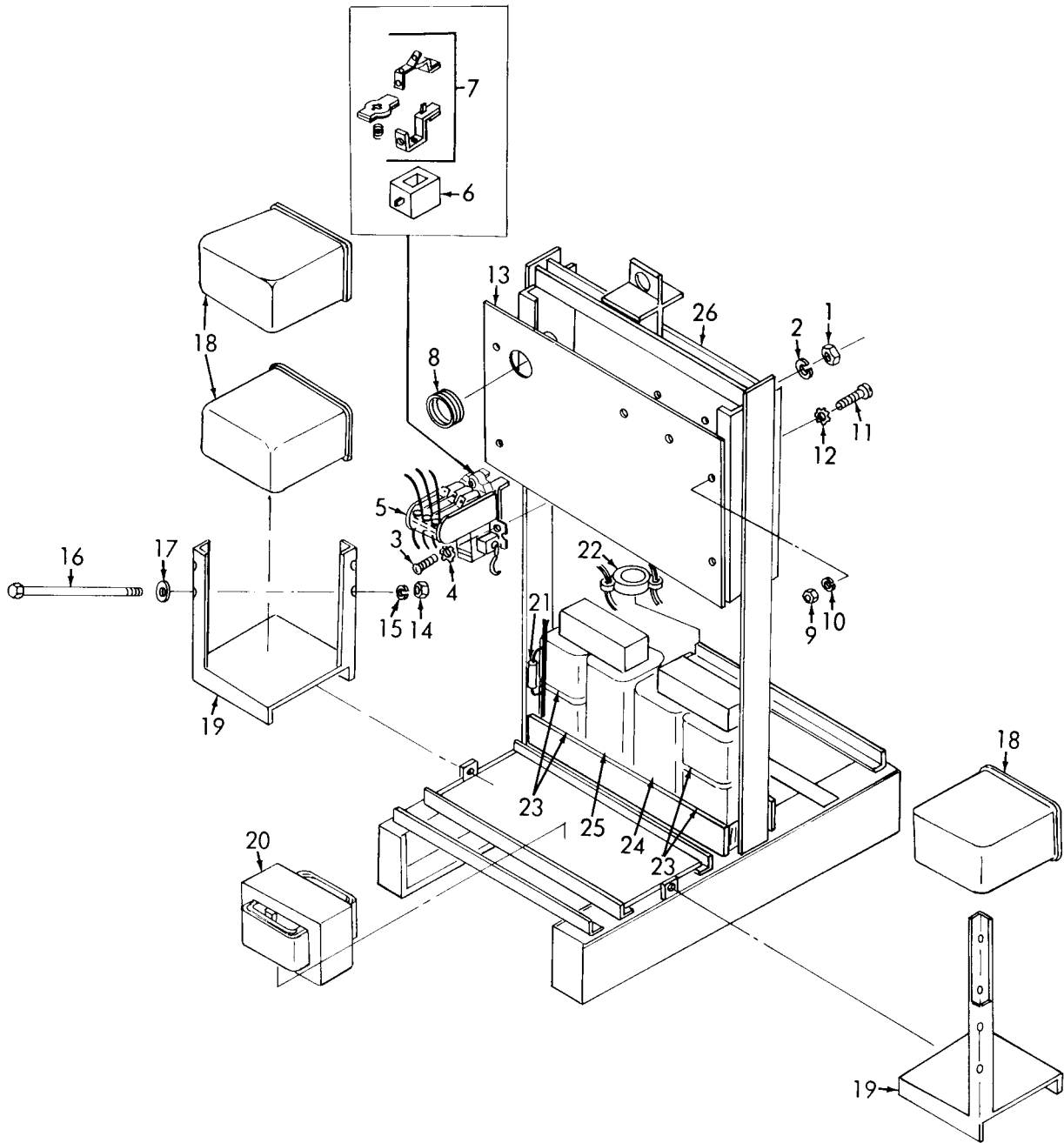

ME 3431-225-25P/11

Figure 11. Relay Contactor Assembly, Vertical Air Baffle, Capacitors, Stabilizer, Resistor, Magnetic Amplifier Assembly and Base.

SECTION VII. INDEX-FEDERAL STOCK NUMBER AND REFERENCE NUMBER
 CROSS-REFERENCE TO FIGURE AND ITEM NUMBER

Stock Number	Figure No.	Item No.	Stock Number	Figure No.	Item No.
3431-229-2757	9	57	5305-269-2820	1	10
3431-898-3404	3	8	5305-269-3226	3	33
4810-492-8113	8	11	5305-724-5811	3	7
5305-067-9917	6	42	5305-984-6183	3	40
5305-068-0498	1	56	5305-984-6183	3	45
5305-068-0498	4	35	5305-984-6183	3	45
5305-068-0498	7	14	5305-989-7434	4	2
5305-068-0500	5	3	5306-225-8508	3	27
5305-068-0500	6	13	5310-012-0361	9	21
5305-068-0500	6	25	5310-012-0361	9	32
5305-068-0500	11	11	5310-012-0361	9	46
5305-068-0502	1	35	5310-012-0361	10	1
5305-068-0502	1	60	5310-012-0361	10	9
5305-068-0502	2	9	5310-012-0361	10	48
5305-068-0502	3	4	5310-012-0361	11	1
5305-068-0502	3	15	5310-012-0614	3	9
5305-068-0502	3	52	5310-012-0614	3	18
5305-068-0502	3	58	5310-012-0614	6	32
5305-068-0502	4	41	5310-012-0614	6	54
5305-068-0502	6	4	5310-012-0622	3	37
5305-068-0502	6	9	5310-012-0622	3	43
5305-068-0502	8	20	5310-012-0622	4	5
5305-068-0502	9	3	5310-012-0622	4	11
5305-068-0502	10	36	5310-012-0622	4	16
5305-068-9175	1	30	5310-012-0622	4	20
5305-069-5584	10	16	5310-012-0622	5	32
5305-071-2229	6	18	5310-013-4530	1	24
5305-071-2233	6	49	5310-013-4530	1	44
5305-071-2235	9	8	5310-013-4530	5	8
5305-071-2239	1	54	5310-013-4530	5	13
5305-144-3602	6	34	5310-013-4530	5	17
5305-144-3915	1	46	5310-013-4530	5	21
5305-144-3920	1	26	5310-013-4530	5	28
5305-151-0689	5	15	5310-013-4530	7	22
5305-151-0689	5	19	5310-013-8530	3	39
5305-151-0689	5	23	5310-013-8530	3	44
5305-151-0689	5	30	5310-013-8542	1	38
5305-151-0689	7	24	5310-013-8542	7	5
5305-151-2780	7	17	5310-013-8547	4	25
5305-151-2782	6	57	5310-013-8547	4	27
5305-151-2789	3	22	5310-013-8547	4	29
5305-151-2907	9	35	5310-042-2874	9	38
5305-151-2907	10	3	5310-042-3299	4	6
5305-151-2907	10	11	5310-045-3296	3	10
5305-151-3037	4	18	5310-045-3296	3	19
5305-151-3037	4	22	5310-045-3296	6	33
5305-151-3037	8	9	5310-045-3296	6	43
5305-151-3042	4	7	5310-045-3296	6	55
5305-151-3042	5	34	5310-045-3296	7	18
5305-151-3352	9	54	5310-045-3296	9	22
5305-151-3355	9	23	5310-045-3296	9	33
5305-151-3355	10	21	5310-045-3296	9	44
5305-151-3359	9	49	5310-045-3296	9	48
5305-151-3450	11	3	5310-045-3296	10	10
5305-208-0800	4	13	5310-045-3296	10	19
5305-209-0786	1	36	5310-045-3296	10	26
5305-225-3839	1	14	5310-045-3296	11	2
5305-225-3839	1	19	5310-045-3299	3	38
5305-225-3839	9	14	5310-045-3299	3	46
5305-225-7105	1	49	5310-045-3299	4	3

SECTION VII. INDEX-FEDERAL STOCK NUMBER AND REFERENCE NUMBER
 CROSS-REFERENCE TO FIGURE AND ITEM NUMBER (CONTINUED)

Stock Number	Figure No.	Item No.	Stock Number	Figure No.	Item No.
5310-045-3299	4	12	5310-209-0788	5	29
5310-045-3299	8	10	5310-209-0788	7	23
5310-067-4903	1	9	5310-209-0788	8	14
5310-067-4903	1	37	5310-274-8702	1	25
5310-080-6004	3	34	5310-274-8702	1	45
5310-080-6004	7	6	5310-274-8702	5	10
5310-080-6004	9	39	5310-527-2389	6	19
5310-081-4214	3	29	5310-527-3288	6	58
5310-184-8970	1	13	5310-527-3289	1	53
5310-184-8970	1	18	5310-527-3289	1	59
5310-184-8970	1	29	5310-527-3289	4	36
5310-184-8970	1	34	5310-527-3289	6	12
5310-184-8970	1	55	5310-527-3289	6	50
5310-184-8970	2	8	5310-527-3289	10	37
5310-184-8970	3	3	5310-584-5272	8	24
5310-184-8970	3	14	5310-596-7691	3	21
5310-184-8970	3	51	5310-596-7691	9	24
5310-184-8970	3	57	5310-596-7691	9	36
5310-184-8970	4	40	5310-596-7691	9	50
5310-184-8970	5	2	5310-596-7691	9	54A
5310-184-8970	6	2	5310-596-7691	10	4
5310-184-8970	6	8	5310-596-7691	11	4
5310-184-8970	6	14	5310-596-7693	4	17
5310-184-8970	6	17	5310-596-7693	4	21
5310-184-8970	6	26	5310-596-7693	5	33
5310-184-8970	6	47	5310-596-7693	9	18
5310-184-8970	7	13	5310-596-7693	9	29
5310-184-8970	8	18	5310-616-2312	9	43
5310-184-8970	9	2	5310-616-2312	10	25
5310-184-8970	9	6	5310-616-6949	7	8
5310-184-8970	9	12	5310-637-9541	3	32
5310-184-8970	10	14	5310-639-8061	1	31
5310-184-8970	10	30	5310-685-3228	8	5
5310-184-8970	10	35	5310-732-0558	3	31
5310-184-8970	10	40	5310-761-6882	1	12
5310-184-8970	11	10	5310-761-6882	1	17
5310-184-8970	11	15	5310-761-6882	1	28
5310-209-0783	3	59	5310-761-6882	1	33
5310-209-0786	1	15	5310-761-6882	1	52
5310-209-0786	1	20	5310-761-6882	1	58
5310-209-0786	1	61	5310-761-6882	2	7
5310-209-0786	2	10	5310-761-6882	3	2
5310-209-0786	3	5	5310-761-6882	3	13
5310-209-0786	3	16	5310-761-6882	3	50
5310-209-0786	3	53	5310-761-6882	3	56
5310-209-0786	4	42	5310-761-6882	4	39
5310-209-0786	5	4	5310-761-6882	5	1
5310-209-0786	6	5	5310-761-6882	6	1
5310-209-0786	6	10	5310-761-6882	6	7
5310-209-0786	7	15	5310-761-6882	6	11
5310-209-0786	8	21	5310-761-6882	6	16
5310-209-0786	9	4	5310-761-6882	6	46
5310-209-0786	9	9	5310-761-6882	7	12
5310-209-0786	9	15	5310-761-6882	8	17
5310-209-0786	10	17	5310-761-6882	9	1
5310-209-0786	11	12	5310-761-6882	9	5
5310-209-0788	1	47	5310-761-6882	9	11
5310-209-0788	5	14	5310-761-6882	10	13
5310-209-0788	5	18	5310-761-6882	10	34
5310-209-0788	5	22	5310-761-6882	10	39

SECTION VII. INDEX-FEDERAL STOCK NUMBER AND REFERENCE NUMBER
 CROSS-REFERENCE TO FIGURE AND ITEM NUMBER (CONTINUED)

Stock Number	Figure No.	Item No.	Stock Number	Figure No.	Item No.
5310-761-6882	11	9	5920-669-8782	10	12
5310-761-6882	11	14	5930-013-9785	4	28
5310-809-4058	6	3	5930-108-6844	8	6
5310-809-4058	6	20	5930-191-5738	10	50
5310-809-4058	6	48	5930-191-5785	6	53
5310-809-4058	8	19	5930-191-5787	6	51
5310-809-4058	9	7	5930-191-5789	3	55
5310-809-4058	9	13	5930-192-5940	1	27
5310-809-4058	10	15	5930-247-8305	4	26
5310-809-4058	10	41	5930-843-3924	4	15
5310-809-4058	11	17	5930-858-3591	4	24
5310-809-5998	8	25	5935-192-5899	4	19
5310-809-8544	3	41	5935-493-0341	4	23
5310-809-8544	4	14	5935-689-6677	1	5
5310-809-8546	3	11	5945-192-5936	5	24
5310-809-8546	3	20	5945-421-0581	5	24
5310-809-8546	9	52	5945-816-1914	5	24
5310-838-6538	10	29	5945-920-5778	10	7
5310-880-7744	3	26	5945-976-6879	11	7
5310-897-6082	8	23	5950-191-5741	11	22
5310-903-3994	7	3	5950-191-5746	10	6
5310-918-6921	7	4	5950-191-5781	10	49
5325-720-3053	11	8	5950-191-5783	10	38
5325-959-2089	3	49	5950-191-5792	10	48
5325-959-2089	4	10	5950-193-4473	9	37
5360-938-4836	1	11	5950-401-7212	11	20
5905-193-4479	7	21	5950-828-0513	11	6
5905-195-3536	3	42	5950-976-6975	8	12
5905-195-3601	1	32	5950-976-6976	11	24
5905-195-3605	5	26	5950-976-7035	11	25
5905-201-6189	3	47	5950-976-7079	10	52
5905-224-5251	6	30	5950-976-7391	10	51
5905-224-5252	3	25	5950-976-7536	11	23
5905-224-5281	9	20	5970-479-3139	3	35
5905-642-2158	3	48	5977-465-1795	1	50
5905-841-8687	5	20	5977-479-3328	1	51
5905-868-5395	9	19	6105-121-0404	3	12
5905-942-6276	4	37	6130-123-0584	6	23
5910-023-9799	9	26	6130-481-3698	5	12
5910-191-5743	5	25	6130-481-3699	5	11
5910-192-5941	11	18	6130-481-3700	3	54
5910-247-8918	9	30	6130-492-6100	6	21
5920-188-7343	10	8	6645-810-0365	7	25
5920-240-4114	4	1			

REFERENCE NO.	MFG. CODE	FIG. NO.	ITEM NO.	REFERENCE NO.	MFG. CODE	FIG. NO.	ITEM NO.
AN526-1024-12	88044	9	35	AN526-632-6	88044	5	19
AN526-1024-12	88044	10	3	AN526-632-6	88044	5	23
AN526-1024-12	88044	10	11	AN526-632-6	88044	5	30
AN526-1024-16	88044	10	21	AN526-632-6	88044	7	24
AN526-1024R10	88044	9	54	AN526-632R16	88044	1	26
AN526-1024R16	88044	9	23	AN526-632R8	88044	1	46
AN526-1024R24	88044	9	49	AN526-832-12	88044	4	7
AN526-1024R8	88044	11	3	AN526-832-12	88044	5	34
AN526-1032-48	88044	6	34	AN526-832-6	88044	4	18
AN526-1032-6	88044	7	17	AN526-832-6	88044	4	22
AN526-1032-8	88044	6	57	AN526-832-6	88044	8	9
AN526-1052-20	88044	3	22	B68-3	71041	1	41
AN526-632-6	88044	5	15	CCR27A4-4	11815	7	1

SECTION VII - INDEX-FEDERAL STOCK NUMBER AND REFERENCE NUMBER
 CROSS-REFERENCE TO FIGURE AND ITEM NUMBER (CONTINUED)

REFERENCE NO.	MFG CODE	FIG. NO.	ITEM NO.	REFERENCE NO.	MFG CODE	FIG. NO.	ITEM NO.
D50833-1	23826	11	6	MS35335-31	96906	4	17
EG8893	16428	1	4	MS35335-31	96906	4	21
EH4123	16428	1	6	MS35335-31	96906	5	33
E50007	80033	5	31	MS35335-31	96906	9	18
F14A125V10A	81349	4	1	MS35335-31	96906	9	29
J1842-155	30703	8	15	MS35335-32	96906	3	21
KT56	75382	5	37	MS35335-32	96906	9	24
ME15408	74545	1	7	MS35335-32	96906	9	36
MR1882-2	77342	5	24	MS35335-32	96906	9	50
MR1844-3	77342	5	24	MS35335-32	96906	9	54A
MR1856-2	77342	5	24	MS35335-32	96906	10	4
MS24674-12	96906	1	49	MS35335-32	96906	11	4
MS24674-15	96906	6	42	MS35335-33	96906	1	15
MS24674-16	96906	9	51	MS35335-33	96906	1	20
MS24674-18	96906	6	39	MS35335-33	96906	1	36
MS27183	96906	8	19	MS35335-33	96906	1	61
MS27183-10	96906	6	3	MS35335-33	96906	2	10
MS27183-10	96906	6	20	MS35335-33	96906	3	5
MS27183-10	96906	6	48	MS35335-33	96906	3	16
MS27183-10	96906	9	7	MS35335-33	96906	3	53
MS27183-10	96906	9	13	MS35335-33	96906	3	59
MS27183-10	96906	10	15	MS35335-33	96906	4	42
MS27183-10	96906	10	41	MS35335-33	96906	5	4
MS27183-10	96906	11	17	MS35335-33	96906	6	5
MS27183-12	96906	3	29	MS35335-33	96906	6	10
MS27183-14	96906	3	34	MS35335-33	96906	7	15
MS27183-14	96906	7	6	MS35335-33	96906	8	21
MS27183-14	96906	9	39	MS35335-33	96906	9	4
MS27183-18	96906	8	25	MS35335-33	96906	9	9
MS27183-7	96906	3	41	MS35335-33	96906	9	15
MS27183-7	96906	4	14	MS35335-33	96906	10	17
MS27183-8	96906	3	11	MS35335-33	96906	11	12
MS27183-8	96906	3	20	MS35338-101	96906	1	13
MS27183-8	96906	9	52	MS35338-101	96906	1	18
MS35206-245	96906	3	40	MS35338-101	96906	1	29
MS35206-245	96906	3	45	MS35338-101	96906	1	34
MS35207-263	96906	4	2	MS35338-101	96906	1	55
MS35333-21	96906	3	39	MS35338-101	96906	2	8
MS35333-21	96906	3	44	MS35338-101	96906	3	3
MS35333-22	96906	6	58	MS35338-101	96906	3	14
MS35333-23	96906	1	59	MS35338-101	96906	3	51
MS35333-23	96906	4	36	MS35338-101	96906	3	57
MS35333-23	96906	6	19	MS35338-101	96906	4	40
MS35333-23	96906	6	50	MS35338-101	96906	5	2
MS35333-23	96906	10	37	MS35338-101	96906	6	2
MS35333-24	96906	1	31	MS35338-101	96906	6	8
MS35333-25	96906	1	38	MS35338-101	96906	6	14
MS35333-25	96906	7	5	MS35338-101	96906	6	17
MS35333-43	96906	8	5	MS35338-101	96906	6	26
MS35333-60	96906	4	25	MS35338-101	96906	6	47
MS35333-60	96906	4	27	MS35338-101	96906	7	13
MS35333-60	96906	4	29	MS35338-101	96906	8	18
MS35335	96906	5	14	MS35338-101	96906	9	2
MS35335-23	96906	6	12	MS35338-101	96906	9	6
MS35335-30	96906	1	47	MS35338-101	96906	9	12
MS35335-30	96906	5	18	MS35338-101	96906	10	14
MS35335-30	96906	5	22	MS35338-101	96906	10	30
MS35335-30	96906	5	29	MS35338-101	96906	10	35
MS35335-30	96906	7	23	MS35338-101	96906	10	40
MS35335-30	96906	8	14	MS35338-101	96906	11	10

SECTION VII - INDEX-FEDERAL STOCK NUMBER AND REFERENCE NUMBER
 CROSS-REFERENCE TO FIGURE AND ITEM NUMBER (CONTINUED)

REFERENCE NO.	MFG. CODE	FIG. NO.	ITEM NO.	REFERENCE NO.	MFG. CODE	FIG. NO.	ITEM NO.
MS35338-101	96906	11	15	MS35691-36	96906	8	23
MS35338-42	96906	3	38	MS35691-411	96906	10	29
MS35338-42	96906	3	46	MS51922-21	96906	1	37
MS35338-42	96906	4	3	MS51922-22	96906	1	9
MS35338-42	96906	4	6	MS51964-64	96906	3	7
MS35338-42	96906	4	12	MS51967	96906	3	31
MS35338-42	96906	8	10	MS51967-2	96906	1	12
MS35338-43	96906	3	10	MS51967-2	96906	1	17
MS35338-43	96906	3	19	MS51967-2	96906	1	28
MS35338-43	96906	6	33	MS51967-2	96906	1	33
MS35338-43	96906	6	43	MS51967-2	96906	1	52
MS35338-43	96906	6	55	MS51967-2	96906	1	58
MS35338-43	96906	7	18	MS51967-2	96906	2	7
MS35338-43	96906	9	22	MS51967-2	96906	3	2
MS35338-43	96906	9	33	MS51967-2	96906	3	13
MS35338-43	96906	9	44	MS51967-2	96906	3	50
MS35338-43	96906	9	48	MS51967-2	96906	3	56
MS35338-43	96906	10	10	MS51967-2	96906	4	39
MS35338-43	96906	10	19	MS51967-2	96906	5	1
MS35338-43	96906	10	26	MS51967-2	96906	6	1
MS35338-43	96906	11	2	MS51967-2	96906	6	7
MS35338-46	96906	3	32	MS51967-2	96906	6	11
MS35338-48	96906	8	24	MS51967-2	96906	6	16
MS35338-60	96906	1	25	MS51967-2	96906	6	46
MS35338-60	96906	1	45	MS51967-2	96906	7	12
MS35338-60	96906	5	10	MS51967-2	96906	8	17
MS35353	96906	1	53	MS51967-2	96906	9	1
MS35490-17	96906	3	49	MS51967-2	96906	9	5
MS35490-17	96906	4	10	MS51967-2	96906	9	11
MS35490-47	96906	11	8	MS51967-2	96906	10	13
MS35649-102	96906	9	21	MS51967-2	96906	10	34
MS35649-102	96906	9	32	MS51967-2	96906	10	39
MS35649-102	96906	9	46	MS51967-2	96906	11	9
MS35649-102	96906	10	1	MS51967-2	96906	11	14
MS35649-102	96906	10	9	MS51967-5	96906	3	26
MS35649-102	96906	10	18	MS51969-3	96906	7	3
MS35649-102	96906	11	1	MS90725	96906	4	41
MS35649-62	96906	1	24	MS90725-1	96906	1	56
MS35649-62	96906	1	44	MS90725-1	96906	4	35
MS35649-62	96906	5	8	MS90725-1	96906	7	14
MS35649-62	96906	5	13	MS90725-10	96906	10	16
MS35649-62	96906	5	17	MS90725-12	96906	1	54
MS35649-62	96906	5	21	MS90725-16	96906	9	8
MS35649-62	96906	5	28	MS90725-18	96906	6	49
MS35649-62	96906	7	22	MS90725-22	96906	6	18
MS35649-82	96906	3	37	MS90725-24	96906	1	30
MS35649-82	96906	3	43	MS90725-3	96906	5	3
MS35649-82	96906	4	5	MS90725-3	96906	6	13
MS35649-82	96906	4	11	MS90725-3	96906	6	25
MS35649-82	96906	4	16	MS90725-3	96906	11	11
MS35649-82	96906	4	20	MS90725-44	96906	3	27
MS35649-82	96906	5	32	MS90725-6	96906	1	35
MS35649-85	96906	7	8	MS90725-6	96906	1	60
MS35650-102	96906	3	9	MS90725-6	96906	2	9
MS35650-102	96906	3	18	MS90725-6	96906	3	4
MS35650-102	96906	6	32	MS90725-6	96906	3	15
MS35650-102	96906	6	54	MS90725-6	96906	3	52
MS35650-106	96906	9	43	MS90725-6	96906	3	58
MS35650-106	96906	10	25	MS90725-6	96906	6	4
MS35691-20	96906	7	4	MS90725-6	96906	6	9

SECTION VII. INDEX-FEDERAL STOCK NUMBER AND REFERENCE NUMBER
 CROSS-REFERENCE TO FIGURE AND ITEM NUMBER (CONTINUED)

REFERENCE NO.	MFG. CODE	FIG. NO.	ITEM NO.	REFERENCE NO.	MFG. CODE	FIG. NO.	ITEM NO.
MS90725-6	96906	8	20	016601	40608	9	61
MS90725-6	96906	9	3	016608	40608	5	5
MS90725-6	96906	10	36	016788	40608	6	6
MS90725-76	96906	1	10	017360	40608	1	23
MS90725-76	96906	3	33	018300	40608	4	44
MS90725-8	96906	1	14	018301	40608	2	13
MS90725-8	96906	1	19	018302	40608	9	63
MS90725-8	96906	9	14	018316	40608	7	16
MS9245-42	96906	6	28	018342	40608	10	46
N086	71400	10	8	018563	40608	8	4
PF1717	35197	3	8	019604	40608	6	45
RN2113	76871	1	57	019605	40608	6	41
RW37V101	82807	3	48	019662	40608	1	22
TB816	71041	1	40	019829	40608	5	38
TDAF6S	30703	7	25	020622	40608	9	56
TYPEI159	72512	4	33	026622	40608	11	26
X247281	01121	10	7	026627	40608	2	3
010295	40608	8	7	026631	40608	10	31A
010296	40608	8	8	026845	40608	5	27
010671	40608	6	38	030041	40608	6	30
010789	40608	1	11	030609	40608	3	17
010793	40608	1	43	030612	40608	3	25
010794	40608	1	42	030655	40608	6	29
010795	40608	1	48	030968	40608	3	24
010883	40608	9	59	030969	40608	3	23
010884	40608	9	27	032603	40608	3	12
010885	40608	9	60	033050	40608	8	12
010888	40608	9	53	033601	40608	9	42
010913	40608	9	55	033622	40608	11	24
010913	40608	10	27	033625	40608	11	25
010957	40608	9	10	033630	40608	10	52
011168	40608	4	45	033631	40608	10	51
011173	40608	7	10	033640	40608	11	23
011183	40608	10	50	033643	40608	10	48
011194	40608	11	22	033981	40608	10	49
011604	40608	6	53	036606	40608	11	20
011635	40608	6	51	036629	40608	10	38
011643	40608	6	60	036864	40608	9	37
011654	40608	6	37	036878	40608	10	47
011657	40608	6	36	037070	40608	5	11
011659	40608	6	59	0375	44655	5	20
011660	40608	6	27	037601	40608	6	23
011671	40608	6	35	037602	40608	5	12
011787	40608	7	2	037604	40608	3	54
011826	40608	6	52	037615	40608	6	21
011955	40608	6	31	038067	40608	7	7
012605	40608	3	55	038073	40608	10	32
013518	40608	7	20	038603	40608	8	28
014118	40608	5	7	038618	40608	10	24
014159	40608	9	25	038620	40608	4	9
014601	40608	3	6	038620	40608	5	36
014604	40608	2	2	038620	40608	10	23
014607	40608	2	6	038630	40608	8	22
014627	40608	8	16	038671	40608	3	30
014628	40608	3	60	038982	40608	8	27
014629	40608	3	36	040071	40608	1	1
014630	40608	11	13	042210	40608	11	19
014920	40608	1	3	042212	40608	7	26
014921	40608	1	62	05609	40608	3	42
015044	40608	2	11	058662	40608	10	33

SECTION VII. INDEX-FEDERAL STOCK NUMBER AND REFERENCE NUMBER
 CROSS-REFERENCE TO FIGURE AND ITEM NUMBER (CONTINUED)

REFERENCE NO.	MFG. CODE	FIG. NO.	ITEM NO.	REFERENCE NO.	MFG. CODE	FIG. NO.	ITEM NO.
0956	44655	3	47	602144	40608	9	17
100894	40608	9	16	602146	40608	9	28
102363	40608	5	16	602153	40608	2	12
10250H2747	15605	4	15	602154	40608	1	2
103923	40608	10	44	602154	40608	2	4
1073	71424	10	12	602154	40608	9	62
12-11-203-11	24284	8	1	602172	40608	4	30
12-11014-11	24284	8	2	602172	40608	6	40
12-11017-11	24284	8	3	602186	40608	1	39
2	81284	6	15	602192	40608	5	9
2HBA	80411	1	27	602195	40608	3	28
22-64-15AXPT	82807	1	32	602195	40608	6	22
2202	44655	9	19	602195	40608	10	42
22653	78570	4	13	602238	40608	6	44
2300AD	72512	7	19	602238	40608	6	56
25F	72512	4	32	602238	40608	9	31
2823-2200-05B	00853	9	30	602238	40608	9	34
302SF	26405	4	8	602238	40608	9	47
3040D23CC872	46992	1	50	602238	40608	10	2
305SF	26405	10	22	602238	40608	10	20
310SF	26405	5	35	602243	40608	9	41
3221	74545	1	5	603522	40608	10	45
3302	59730	1	8	603737	40608	9	40
335	81284	4	38	604224	40608	5	6
392-01924-101	21520	9	57	604583	40608	2	1
4004	18168	9	58	604583	40608	2	5
4102BH	72512	4	34	604583	40608	3	1
4103CG	72512	4	31	604583	40608	4	43
42DC103973F	23826	11	5	604583	40608	6	24
5-28-10000X	82807	9	20	61-100A	71424	7	11
5-28-10000X	82807	11	21	67252550032-5-01	28118	1	51
5E9Q10602	81133	9	26	702B0DX196	01121	10	5
504	83777	7	21	70291-069	91494	8	11
506-1859-02	00853	5	25	7186	01121	10	6
53080-15	44655	4	37	7321K2	15605	8	6
6-19-100X	82807	5	26	75D18534	23826	11	7
6N8F30602	81113	11	18	7503K14	15605	4	26
600176	40608	1	16	7505K5	27191	4	28
600176	40608	1	21	7565K7	15605	4	24
601802	40608	10	43	87224BCQ	04009	4	19
601802	40608	11	16	87227BCQ	04009	4	23
601839	40608	8	26	90-18-13701	83486	9	45
6020	11727	3	35	90-18-13701	83486	10	28
602031	40608	7	9	90-25-15005	83486	10	31
602143	40608	8	13	9884-2	75582	4	4

PARTS NOT ILLUSTRATED

STOCK NUMBER	PAGE	STOCK NUMBER	PAGE	STOCK NUMBER	PAGE
5305-068-0502	48	5310-012-0361	37	5310-209-0788	22
5305-069-5584	37	5310-013-4530	22	5310-274-8702	22
5305-069-5584	48	5310-184-8970	37	5310-761-6882	37
5305-151-0689	22	5310-184-8970	49	5310-761-6882	49
5305-225-3839	37	5310-209-0786	37	5310-809-4058	37
5305-225-3839	48	5310-209-0786	49	5310-809-4058	48
				5310-918-6921	37

SECTION VII. INDEX-FEDERAL STOCK NUMBER AND REFERENCE NUMBER
 CROSS-REFERENCE TO FIGURE AND ITEM NUMBER (CONTINUED)

REFERENCE NO.	MFG CODE	PAGE	REFERENCE NO.	MFG CODE	PAGE
AN526-632-6	88044	22	010371	40608	48
L5183116	71124	22	010372	40608	48
L5183116	71124	23	010944	40608	38
L5183116	71124	24	010944	40608	41
L5183116	71124	25	010944	40608	42
L5183116	71124	26	010944	40608	43
L5183116	71124	37	010944	40608	51
L5183116	71124	38	010944	40608	53
L5183116	71124	39	010944	40608	54
L5183116	71124	40	010944	40608	55
L5183116	71124	41	010945	40608	38
L5183116	71124	43	010945	40608	43
L5183116	71124	49	010945	40608	54
L9143141	71124	27	010946	40608	38
L9143141	71124	36	010946	40608	43
L9143141	71124	37	018315	40608	18
L9143141	71124	44	020612	40608	34
L9143141	71124	50	020623	40608	36
L9143141	71124	51	026622	40608	48
L9143141	71124	52	026741	40608	48
L9143141	71124	54	026844	40608	22
L9143141	71124	56	026846	40608	48
L9163126	71124	24	026847	40608	48
L9163126	71124	25	026848	40608	46
L9163126	71124	26	026849	40608	46
L9163126	71124	38	036031	40608	46
L9163126	71124	39	036331	40608	48
L9163126	71124	40	036882	40608	48
L9163126	71124	41	038625	40608	45
L9163126	71124	42	041-1510973	18513	53
L9163126	71124	43	041-1510973	18513	55
L9163126	71124	44	041-4351144	18513	50
L9163126	71124	49	041-4351144	18513	55
L9163126	71124	50	041-5001433	18513	55
L9163126	71124	51	041-5001433	18513	56
L9163126	71124	52	18602	16428	53
L9163126	71124	53	18603	16428	51
L9163126	71124	54	18610	16428	38
L9163126	71124	55	18610	16428	41
L9163126	71124	56	18610	16428	42
MS27183-10	96906	48	18610	16428	43
MS27183-10	96906	37	18610	16428	51
MS35335-30	96906	22	18610	16428	53
MS35335-33	96906	37	18610	16428	54
MS35335-33	96906	49	318015	16428	43
MS35338-101	96906	37	31828	00779	36
MS35338-101	96906	49	321165	00779	38
MS35338-60	96906	22	321165	00779	44
MS35649-62	96906	22	328222	00779	43
MS35691-20	96906	37	33458	00779	55
MS35694-102	96906	37	33458	00779	56
MS51967-2	96906	37	33465	00779	50
MS51967-2	96906	49	33465	00779	56
MS90725-10	96906	37	33469	00779	55
MS90725-10	96906	48	34120	00779	41
MS90725-6	96906	48	34120	00779	56
MS90725-8	96906	37	34121	00779	49
MS90725-8	96906	48	34123	00779	37
RR9818	16428	56	34123	00779	38
010338	40608	48	34123	00779	40

SECTION VII. INDEX-FEDERAL STOCK NUMBER AND REFERENCE NUMBER
 CROSS-REFERENCE TO FIGURE AND ITEM NUMBER (CONTINUED)

REFERENCE NO.	MFG CODE	PAGE	REFERENCE NO.	MFG CODE	PAGE
34123	00779	43	603525	40608	57
34123	00779	49	603532	40608	57
34123	00779	50	603533	40608	57
34123	00779	52	603536	40608	56
34123	00779	53	603542	40608	57
34123	00779	54	61099-1	00779	23
34123	00779	55	61099-1	00779	24
34123	00779	56	61099-1	00779	25
34124	00779	53	61099-1	00779	26
34137	00779	22	61099-1	00779	27
34138	00779	56	61099-1	00779	36
34318	00779	56	61099-1	00779	37
35158	00779	50	61099-1	00779	38
35158	00779	56	61099-1	00779	39
35187	00779	56	61099-1	00779	40
36909	00779	56	61099-1	00779	41
36946	00779	56	61099-1	00779	42
36951	00779	56	61099-1	00779	43
40723	00779	23	61099-1	00779	44
40723	00779	26	61099-1	00779	49
42741-2LP	00779	39	61099-1	00779	50
42741-2LP	00779	49	61099-1	00779	51
43123	00779	40	61099-1	00779	52
59-028-125-0375	22599	33	61099-1	00779	53
603115	40608	22	61099-1	00779	55
603522	40608	37	61099-1	00779	56

TM 5-3431-225-25P

By Order of the Secretary of the Army:

W. C. WESTMORELAND,
General, United States Army,
Chief of Staff

Official:

KENNETH G. WICKHAM,
Major General, United States Army,
The Adjutant General.

Distribution:

To be distributed in accordance with DA Form 12-25, (qty rqr block no. 182) Section I, Organizational Maintenance requirements for Welding Equipment.

RECOMMENDED CHANGES TO EQUIPMENT TECHNICAL PUBLICATIONS



THEN...JOT DOWN THE
DOPE ABOUT IT ON THIS FORM.
CAREFULLY TEAR IT OUT, FOLD IT
AND DROP IT IN THE MAIL.

SOMETHING WRONG WITH PUBLICATION

FROM: (PRINT YOUR UNIT'S COMPLETE ADDRESS)

DATE SENT

PUBLICATION NUMBER

PUBLICATION DATE

PUBLICATION TITLE

BE EXACT PIN-POINT WHERE IT IS

PAGE
NO.

PARA-
GRAPH

FIGURE
NO.

TABLE
NO.

IN THIS SPACE, TELL WHAT IS WRONG
AND WHAT SHOULD BE DONE ABOUT IT.

TEAR ALONG PERFORATED LINE

PRINTED NAME, GRADE OR TITLE AND TELEPHONE NUMBER

SIGN HERE

The Metric System and Equivalents

Linear Measure

1 centimeter = 10 millimeters = .39 inch
 1 decimeter = 10 centimeters = 3.94 inches
 1 meter = 10 decimeters = 39.37 inches
 1 dekameter = 10 meters = 32.8 feet
 1 hectometer = 10 dekameters = 328.08 feet
 1 kilometer = 10 hectometers = 3,280.8 feet

Weights

1 centigram = 10 milligrams = .15 grain
 1 decigram = 10 centigrams = 1.54 grains
 1 gram = 10 decigrams = .035 ounce
 1 dekagram = 10 grams = .35 ounce
 1 hectogram = 10 dekagrams = 3.52 ounces
 1 kilogram = 10 hectograms = 2.2 pounds
 1 quintal = 100 kilograms = 220.46 pounds
 1 metric ton = 10 quintals = 1.1 short tons

Liquid Measure

1 centiliter = 10 milliliters = .34 fl. ounce
 1 deciliter = 10 centiliters = 3.38 fl. ounces
 1 liter = 10 deciliters = 33.81 fl. ounces
 1 dekaliter = 10 liters = 2.64 gallons
 1 hectoliter = 10 dekaliters = 26.42 gallons
 1 kiloliter = 10 hectoliters = 264.18 gallons

Square Measure

1 sq. centimeter = 100 sq. millimeters = .155 sq. inch
 1 sq. decimeter = 100 sq. centimeters = 15.5 sq. inches
 1 sq. meter (centare) = 100 sq. decimeters = 10.76 sq. feet
 1 sq. dekameter (are) = 100 sq. meters = 1,076.4 sq. feet
 1 sq. hectometer (hectare) = 100 sq. dekameters = 2.47 acres
 1 sq. kilometer = 100 sq. hectometers = .386 sq. mile

Cubic Measure

1 cu. centimeter = 1000 cu. millimeters = .06 cu. inch
 1 cu. decimeter = 1000 cu. centimeters = 61.02 cu. inches
 1 cu. meter = 1000 cu. decimeters = 35.31 cu. feet

Approximate Conversion Factors

To change	To	Multiply by	To change	To	Multiply by
inches	centimeters	2.540	ounce-inches	newton-meters	.007062
feet	meters	.305	centimeters	inches	.394
yards	meters	.914	meters	feet	3.280
miles	kilometers	1.609	meters	yards	1.094
square inches	square centimeters	6.451	kilometers	miles	.621
square feet	square meters	.093	square centimeters	square inches	.155
square yards	square meters	.836	square meters	square feet	10.764
square miles	square kilometers	2.590	square meters	square yards	1.196
acres	square hectometers	.405	square kilometers	square miles	.386
cubic feet	cubic meters	.028	square hectometers	acres	2.471
cubic yards	cubic meters	.765	cubic meters	cubic feet	35.315
fluid ounces	milliliters	29.573	cubic meters	cubic yards	1.308
pints	liters	.473	milliliters	fluid ounces	.034
quarts	liters	.946	liters	pints	2.113
gallons	liters	3.785	liters	quarts	1.057
ounces	grams	28.349	liters	gallons	.264
pounds	kilograms	.454	grams	ounces	.035
short tons	metric tons	.907	kilograms	pounds	2.205
pound-feet	newton-meters	1.356	metric tons	short tons	1.102
pound-inches	newton-meters	.11296			

Temperature (Exact)

°F Fahrenheit temperature 5/9 (after subtracting 32) Celsius temperature °C

PIN: 005427-000